

Click on the image of the book
to buy it on Amazon

*The complete guide
to playing
piano*

SCALES

ARPEGGIOS

CHORDS

EXERCISES

Piano Notion

by Bobby Cyr

PIANO NOTION

Scales and arpeggios

This book presents major and harmonic minor scales and the major and minor arpeggios in all three inversions, with fingerings for each key. Most of these scales and arpeggios are to be played with the hands placed one octave apart, also some are written two octaves apart for greater visual clarity.

For scales played on black keys, we have chosen those with as few alterations as possible and avoid double sharps and double flats. For example, for C#, we use the D♭ major scale and the C# minor scale.

The C# major scale has 7 sharps. = **The D♭ major scale has 5 flats.**

The C# minor scale has 4 sharps. = The D♭ minor scale has 6 flats and 1 double flat.

Chords

No fingerings are provided for the chords, since various fingerings are possible for the same chord. The fingering you use will depend on the circumstances. To keep the musical notation of the chords as simple as possible, we use enharmonics, which refers to two notes with different names that produce the same sound.

Example: C# and D♭

It's important to mention that there is some confusion surrounding the notation of the minor 9th chord. Classical music uses certain alterations, while jazz and pop music uses others. In this book, we use popular and jazz notation.

Cmin9	Classical	C, E, G, B♭, D♭	(5th degree in the key of F minor)
Cmin9	Pop & Jazz	C, E♭, G, B♭, D	
C7♭9	Pop & Jazz	C, E, G, B♭, D♭	(C7♭9 Pop & Jazz = Cmin9 Classical)

Exercises

These exercises begin on G and finish when you reach the G one octave higher. To descend, start on C and finish when you reach the C one octave lower.

Copyright and intellectual property

All rights reserved under International and Pan-American Copyright Conventions.

Table of Contents

Introduction	1	Chords	28
Table of Contents	2	C Cm, C7, Cm7...	28
Key signatures and scales	3	C# C#m, C#7, C#m7...	32
Scales and Arpeggios	4	D \flat D \flat m, D \flat 7, D \flat m7...	36
C major	4	D Dm, D7, Dm7...	40
C minor	5	D# D#m, D#7, D#m7...	44
C# major & D \flat major	6	E \flat E \flat m, E \flat 7, E \flat m7...	48
C# minor & D \flat minor	7	E Em, E7, Em7...	52
D major	8	F Fm, F7, Fm7...	56
D minor	9	F# F#m, F#7, F#m7...	60
D# major & E \flat major	10	G \flat G \flat m, G \flat 7, G \flat m7...	64
D# minor & E \flat minor	11	G Gm, G7, Gm7...	68
E major	12	G# G#m, G#7, G#m7...	72
E minor	13	A \flat A \flat m, A \flat 7, A \flat m7...	76
F major	14	A Am, A7, Am7...	80
F minor	15	A# A#m, A#7, A#m7...	84
F# major & G \flat major	16	B \flat B \flat m, B \flat 7, B \flat m7...	88
F# minor & G \flat minor	17	B Bm, B7, Bm7...	92
G major	18		
G minor	19		
G# major & A \flat major	20		
G# minor & A \flat minor	21		
A major	22		
A minor	23		
A# major & B \flat major	24		
A# minor & B \flat minor	25		
B major	26		
B minor	27		
		Exercises	96
		Exercise 1 5 4 3 2 1	96
		Exercise 2 5 4 3 2 1 2 3 4	97
		Exercise 3 5 4 3 2 1 ↗ 2 3 4	98
		Exercise 4 5 4 5 3 5 2 5 1	99
		Exercise 5 5 4 3 2 4 3 2 1	100
		Exercise 6 5 4 3 2 1 3 2 1	101
		Exercise 7 5 4 3 4 5 3 2 1	102
		Exercise 8 5 4 3 1 2 3 2 1	103
		Exercise 9 5 1 2 3 4 3 2 1	104
		Exercise 10 5 4 5 3 4 2 3 1	105
		Exercise 11 5 3 1 2 3 2 3 4	106
		Exercise 12 5 4 3 1 2 1 2 1	107
		Exercise 13 5 4 3 4 3 2 3 2 1	108
		Exercise 14 5 4 3 2 3 4 3 2 1	109
		Exercise 15 5 3 4 2 3 1	110

Key signatures and scales

0

C major

A minor

-

Key signatures

#

Major scales

Minor scales

Order of #

1

G major

E minor

F

2

D major

B minor

F, C

3

A major

F # minor

F, C, G

4

E major

C # minor

F, C, G, D

5

B major

G # minor

F, C, G, D, A

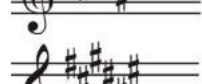

6

F # major

D # minor

F, C, G, D, A, E

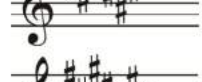

7

C # major

A # minor

F, C, G, D, A, E, B

Key signatures

b

Major scales

Minor scales

Order of b

1

F major

D minor

B

2

B b major

G minor

B, E

3

E b major

C minor

B, E, A

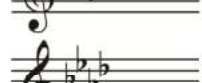

4

A b major

F minor

B, E, A, D

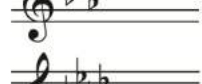

5

D b major

B b minor

B, E, A, D, G

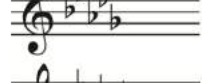

6

G b major

E b minor

B, E, A, D, G, C

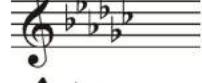

7

C b major

A b minor

B, E, A, D, G, C, F

Scales without key signatures: G #, D #, A #, E #, B #, E # min, B # min, F b, D b min, G b min, C b min, F b min.

C major

Scale

	C	D	E	F	G	A	B	C
R.H.	1	2	3	1	2	3	4	5
L.H.	5	4	3	2	1	3	2	1

Arpeggios

Root position

	C	E	G	C
R.H.	1	2	3	5
L.H.	5	4	2	1

First inversion

	E	G	C	E
R.H.	1	2	4	5
L.H.	5	4	2	1

Second inversion

	G	C	E	G
R.H.	1	2	4	5
L.H.	5	3	2	1

C minor

Scale

	C	D	E \flat	F	G	A \flat	B	C
R.H.	1	2	3	1	2	3	4	5
L.H.	5	4	3	2	1	3	2	1

Arpeggios

Root position

	C	E \flat	G	C
R.H.	1	2	3	5
L.H.	5	4	2	1

First inversion

	E \flat	G	C	E \flat
R.H.	3	1	2	3
L.H.	4	2	1	4

Second inversion

	G	C	E \flat	G
R.H.	1	2	3	5
L.H.	5	3	2	1

D \flat major (C \sharp major)

Scale

	D \flat	E \flat	F	G \flat	A \flat	B \flat	C	D \flat
R.H.	2	3	1	2	3	4	1	2
L.H.	3	2	1	4	3	2	1	3

Arpeggios

Root position

	D \flat	F	A \flat	D \flat
R.H.	4	1	2	4
L.H.	2	1	4	2

First inversion

	F	A \flat	D \flat	F
R.H.	1	2	4	5
L.H.	5	4	2	1

Second inversion

	A \flat	D \flat	F	A \flat
R.H.	2	4	1	2
L.H.	4	2	1	4

C# minor (D♭ minor)

Scale

	C#	D#	E	F#	G#	A	B#	C#
R.H.	3	4	1	2	3	1	2	3
L.H.	3	2	1	4	3	2	1	3

Arpeggios

Root position

	C#	E	G#	C#
R.H.	4	1	2	4
L.H.	2	1	4	2

First inversion

	E	G#	C#	E
R.H.	1	2	4	5
L.H.	5	4	2	1

Second inversion

	G#	C#	E	G#
R.H.	2	4	1	2
L.H.	4	2	1	4

D major

Scale

	D	E	F#	G	A	B	C#	D
R.H.	1	2	3	1	2	3	4	5
L.H.	5	4	3	2	1	3	2	1

Arpeggios

Root position

	D	F#	A	D
R.H.	1	2	3	5
L.H.	5	3	2	1

First inversion

	F#	A	D	F#
R.H.	4	1	2	4
L.H.	3	2	1	3

Second inversion

	A	D	F#	A
R.H.	1	2	4	5
L.H.	5	3	2	1

D minor

Scale

	D	E	F	G	A	B \flat	C \sharp	D
R.H.	1	2	3	1	2	3	4	5
L.H.	5	4	3	2	1	3	2	1

Arpeggios

Root position

	D	F	A	D
R.H.	1	2	3	5
L.H.	5	4	2	1

First inversion

	F	A	D	F
R.H.	1	2	4	5
L.H.	5	4	2	1

Second inversion

	A	D	F	A
R.H.	1	2	4	5
L.H.	5	3	2	1

E♭ major (D# major)

Scale

	E♭	F	G	A♭	B♭	C	D	E♭
R.H.	3	1	2	3	4	1	2	3
L.H.	3	2	1	4	3	2	1	3

Arpeggios

Root position

	E♭	G	B♭	E♭
R.H.	4	1	2	4
L.H.	2	1	4	2

First inversion

	G	B♭	E♭	G
R.H.	1	2	4	5
L.H.	5	4	2	1

Second inversion

	B♭	E♭	G	B♭
R.H.	2	4	1	2
L.H.	4	2	1	4

E♭ minor (D♯ minor)

Scale

	E♭	F	G♭	A♭	B♭	C♭	D	E♭
R.H.	3	1	2	3	4	1	2	3
L.H.	2	1	4	3	2	1	3	2

Arpeggios

Root position

	E♭	G♭	B♭	E♭
R.H.	1	2	3	5
L.H.	5	3	2	1

First inversion

	G♭	B♭	E♭	G♭
R.H.	1	2	4	5
L.H.	5	4	2	1

Second inversion

	B♭	E♭	G♭	B♭
R.H.	1	2	3	5
L.H.	5	3	2	1

E major

Scale

	E	F#	G#	A	B	C#	D#	E
R.H.	1	2	3	1	2	3	4	5
L.H.	5	4	3	2	1	3	2	1

Arpeggios

Root position

	E	G#	B	E
R.H.	1	2	3	5
L.H.	5	3	2	1

First inversion

	G#	B	E	G#
R.H.	4	1	2	4
L.H.	3	2	1	3

Second inversion

	B	E	G#	B
R.H.	1	2	4	5
L.H.	5	3	2	1

E minor

Scale

	E	F#	G	A	B	C	D#	E
R.H.	1	2	3	1	2	3	4	5
L.H.	5	4	3	2	1	3	2	1

Arpeggios

Root position

	E	G	B	E
R.H.	1	2	3	5
L.H.	5	4	2	1

First inversion

	G	B	E	G
R.H.	1	2	4	5
L.H.	5	4	2	1

Second inversion

	B	E	G	B
R.H.	1	2	4	5
L.H.	5	3	2	1

F major

Scale

	F	G	A	B \flat	C	D	E	F
R.H.	1	2	3	4	1	2	3	4
L.H.	5	4	3	2	1	3	2	1

Arpeggios

Root position

	F	A	C	F
R.H.	1	2	3	5
L.H.	5	4	2	1

First inversion

	A	C	F	A
R.H.	1	2	4	5
L.H.	5	4	2	1

Second inversion

	C	F	A	C
R.H.	1	2	4	5
L.H.	5	3	2	1

F minor

Scale

	F	G	A \flat	B \flat	C	D \flat	E	F
R.H.	1	2	3	4	1	2	3	4
L.H.	5	4	3	2	1	3	2	1

Arpeggios

Root position

	F	A \flat	C	F
R.H.	1	2	3	5
L.H.	5	4	2	1

First inversion

	A \flat	C	F	A \flat
R.H.	3	1	2	3
L.H.	4	2	1	4

Second inversion

	C	F	A \flat	C
R.H.	1	2	3	5
L.H.	5	3	2	1

F# major (G♭ major)

Scale

	F#	G#	A#	B	C#	D#	E#	F#
R.H.	2	3	4	1	2	3	1	2
L.H.	4	3	2	1	3	2	1	4

Arpeggios

Root position

	F#	A#	C#	F#
R.H.	1	2	3	5
L.H.	5	3	2	1

First inversion

	A#	C#	F#	A#
R.H.	1	2	4	5
L.H.	5	4	2	1

Second inversion

	C#	F#	A#	C#
R.H.	1	2	3	5
L.H.	5	3	2	1

F# minor (G♭ minor)

Scale

	F#	G#	A	B	C#	D	E#	F#
R.H.	3	4	1	2	3	1	2	3
L.H.	4	3	2	1	3	2	1	4

Arpeggios

Root position

	F#	A	C#	F#
R.H.	4	1	2	4
L.H.	2	1	4	2

First inversion

	A	C#	F#	A
R.H.	1	2	4	5
L.H.	5	4	2	1

Second inversion

	C#	F#	A	C#
R.H.	2	4	1	2
L.H.	4	2	1	4

G major

Scale

	G	A	B	C	D	E	F#	G
R.H.	1	2	3	1	2	3	4	5
L.H.	5	4	3	2	1	3	2	1

Arpeggios

Root position

	G	B	D	G
R.H.	1	2	3	5
L.H.	5	4	2	1

First inversion

	B	D	G	B
R.H.	1	2	4	5
L.H.	5	4	2	1

Second inversion

	D	G	B	D
R.H.	1	2	4	5
L.H.	5	3	2	1

G minor

Scale

	G	A	B \flat	C	D	E \flat	F \sharp	G
R.H.	1	2	3	1	2	3	4	5
L.H.	5	4	3	2	1	3	2	1

Arpeggios

Root position

	G	B \flat	D	G
R.H.	1	2	3	5
L.H.	5	4	2	1

First inversion

	B \flat	D	G	B \flat
R.H.	3	1	2	3
L.H.	4	2	1	4

Second inversion

	D	G	B \flat	D
R.H.	1	2	3	5
L.H.	5	3	2	1

A \flat major (G \sharp major)

Scale

	A \flat	B \flat	C	D \flat	E \flat	F	G	A \flat
R.H.	3	4	1	2	3	1	2	3
L.H.	3	2	1	4	3	2	1	3

Arpeggios

Root position

	A \flat	C	E \flat	A \flat
R.H.	4	1	2	4
L.H.	2	1	4	2

First inversion

	C	E \flat	A \flat	C
R.H.	1	2	4	5
L.H.	5	4	2	1

Second inversion

	E \flat	A \flat	C	E \flat
R.H.	2	4	1	2
L.H.	4	2	1	4

A \flat minor (G \sharp minor)

Scale

	A \flat	B \flat	C \flat	D \flat	E \flat	F \flat	G	A \flat
R.H.	3	4	1	2	3	1	2	3
L.H.	3	2	1	4	3	2	1	3

Arpeggios

Root position

	A \flat	C \flat	E \flat	A \flat
R.H.	4	1	2	4
L.H.	2	1	4	2

First inversion

	C \flat	E \flat	A \flat	C \flat
R.H.	1	2	4	5
L.H.	5	4	2	1

Second inversion

	E \flat	A \flat	C \flat	E \flat
R.H.	2	4	1	2
L.H.	4	2	1	4

A major

Scale

	A	B	C#	D	E	F#	G#	A
R.H.	1	2	3	1	2	3	4	5
L.H.	5	4	3	2	1	3	2	1

Arpeggios

Root position

	A	C#	E	A
R.H.	1	2	3	5
L.H.	5	3	2	1

First inversion

	C#	E	A	C#
R.H.	4	1	2	4
L.H.	3	2	1	3

Second inversion

	E	A	C#	E
R.H.	1	2	4	5
L.H.	5	3	2	1

A minor

Scale

	A	B	C	D	E	F	G#	A
R.H.	1	2	3	1	2	3	4	5
L.H.	5	4	3	2	1	3	2	1

Arpeggios

Root position

	A	C	E	A
R.H.	1	2	3	5
L.H.	5	4	2	1

First inversion

	C	E	A	C
R.H.	1	2	4	5
L.H.	5	4	2	1

Second inversion

	E	A	C	E
R.H.	1	2	4	5
L.H.	5	3	2	1

B \flat major (A \sharp major)

Scale

	B \flat	C	D	E \flat	F	G	A	B \flat
R.H.	4	1	2	3	1	2	3	4
L.H.	3	2	1	4	3	2	1	3

Arpeggios

Root position

	B \flat	D	F	B \flat
R.H.	4	1	2	4
L.H.	3	2	1	3

First inversion

	D	F	B \flat	D
R.H.	1	2	4	5
L.H.	5	4	2	1

Second inversion

	F	B \flat	D	F
R.H.	1	2	4	5
L.H.	5	3	2	1

B \flat minor (A \sharp minor)

Scale

	B \flat	C	D \flat	E \flat	F	G \flat	A	B \flat
R.H.	4	1	2	3	1	2	3	4
L.H.	2	1	3	2	1	4	3	2

Arpeggios

Root position

	B \flat	D \flat	F	B \flat
R.H.	2	3	1	2
L.H.	3	2	1	3

First inversion

	D \flat	F	B \flat	D \flat
R.H.	3	1	2	3
L.H.	2	1	3	2

Second inversion

	F	B \flat	D \flat	F
R.H.	1	2	3	5
L.H.	5	3	2	1

B major

Scale

	B	C#	D#	E	F#	G#	A#	B
R.H.	1	2	3	1	2	3	4	5
L.H.	4	3	2	1	4	3	2	1

Arpeggios

Root position

	B	D#	F#	B
R.H.	1	2	3	5
L.H.	5	3	2	1

First inversion

	D#	F#	B	D#
R.H.	2	3	1	2
L.H.	3	2	1	3

Second inversion

	F#	B	D#	F#
R.H.	3	1	2	3
L.H.	2	1	3	2

B minor

Scale

	B	C#	D	E	F#	G	A#	B
R.H.	1	2	3	1	2	3	4	5
L.H.	4	3	2	1	4	3	2	1

Arpeggios

Root position

	B	D	F#	B
R.H.	1	2	3	5
L.H.	5	4	2	1

First inversion

	D	F#	B	D
R.H.	1	2	4	5
L.H.	5	4	2	1

Second inversion

	F#	B	D	F#
R.H.	3	1	2	3
L.H.	4	2	1	4

C chords

C

C E G

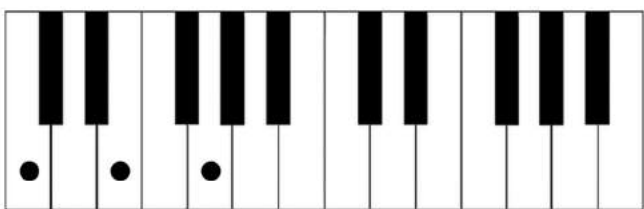

Cm

C E \flat G

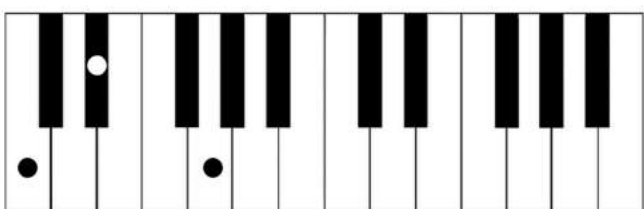

C aug | C $^+$

C E G \sharp

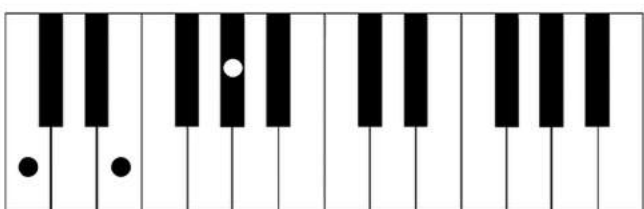

C dim | C $-$

C E \flat G \flat

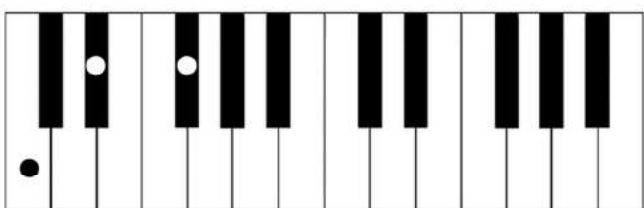

C dim7 | C-7

C E \flat G \flat B $\flat\flat$

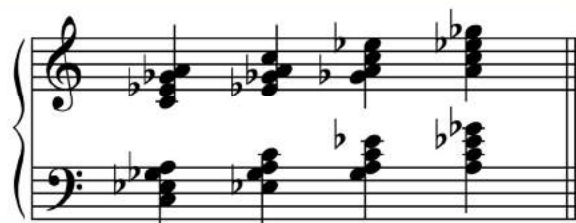
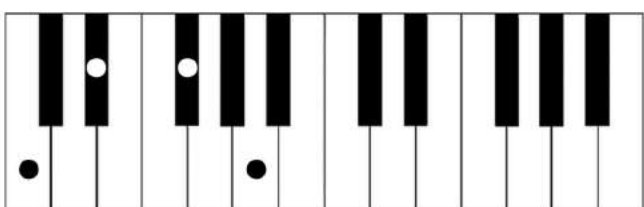

C sus2

C D G

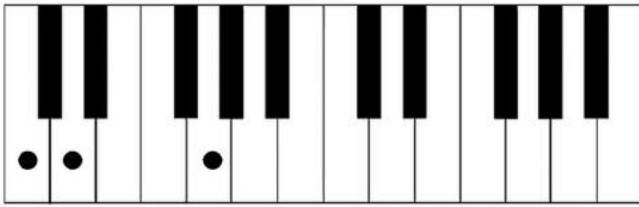

C sus4

C F G

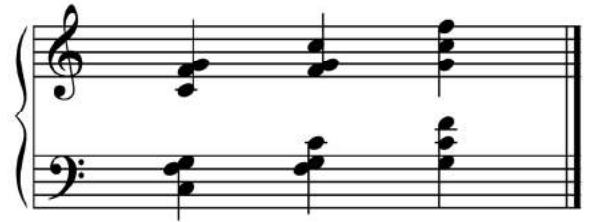
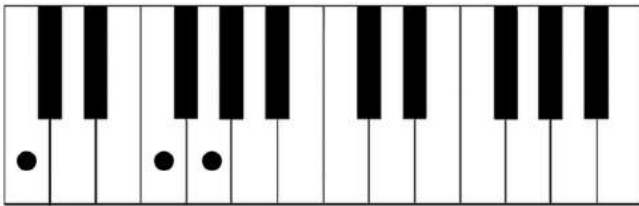

C b5

C E Gb

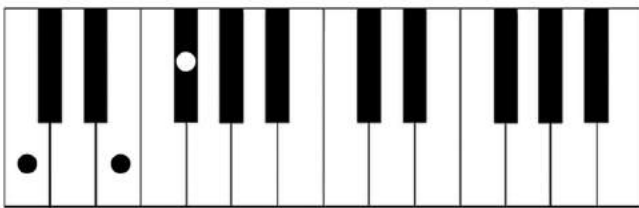

C6 | C add6

C E G A

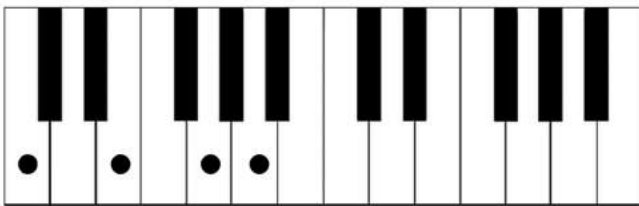

Cm6 | Cm add6

C Eb G A

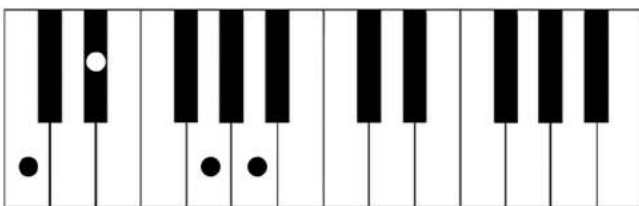

C7

C E G B \flat

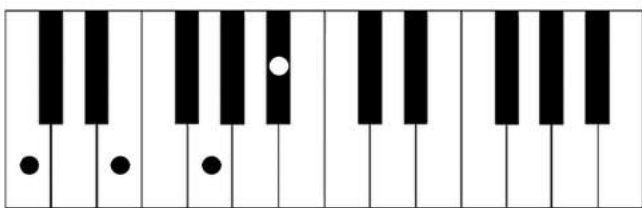

CMaj7

C E G B

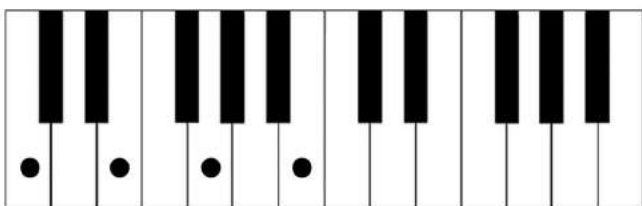

Cm7

C E \flat G B \flat

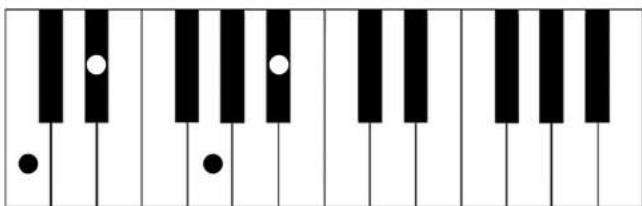

C7 \flat 5

C E G \flat B \flat

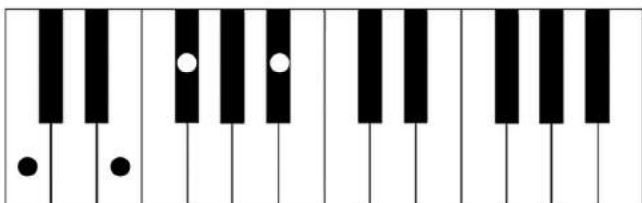

C7 \flat 9

C E G B \flat D \flat

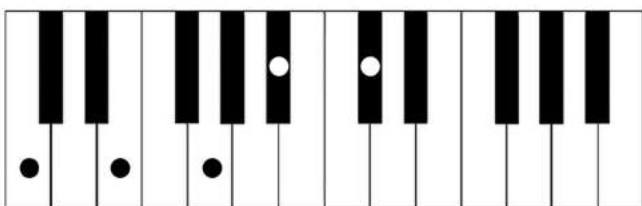

C9

C E G B \flat D

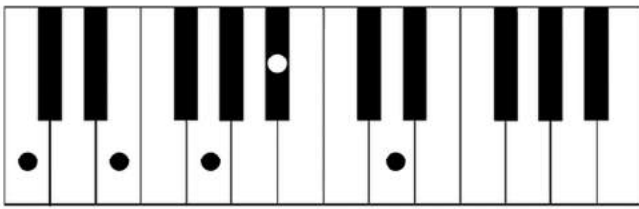

CMaj9

C E G B D

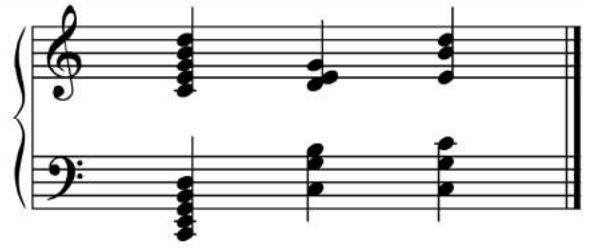
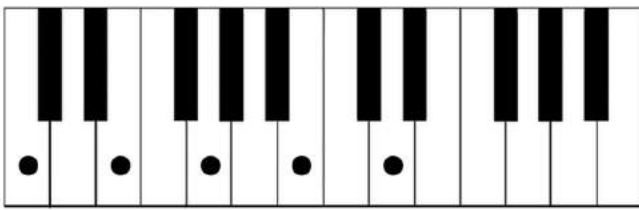

Cm9

C E \flat G B \flat D

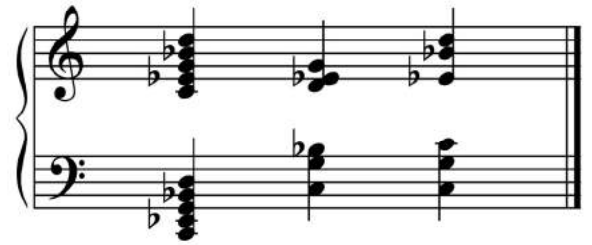
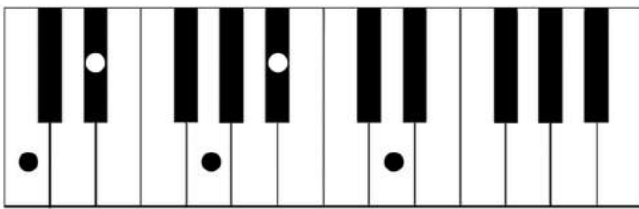

C11

C E G B \flat D F

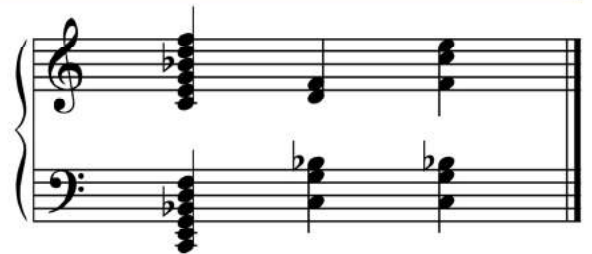
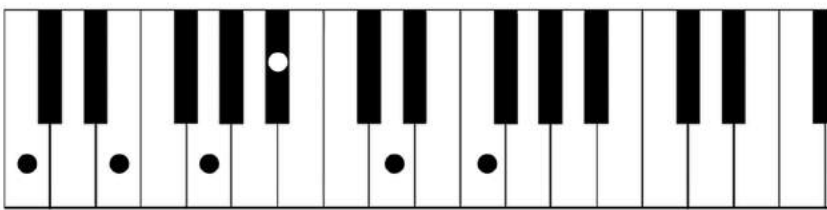

C13

C E G B \flat D F A

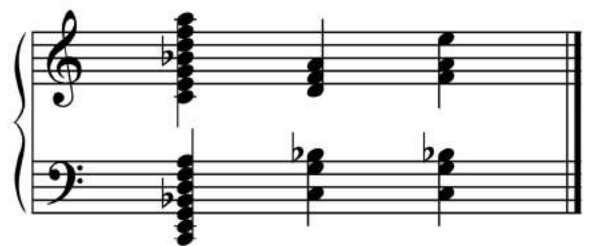
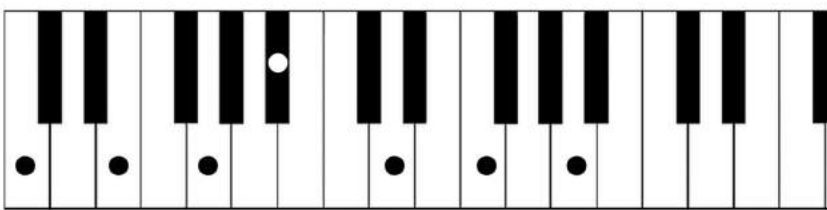

C# chords

C#

C# E# G#

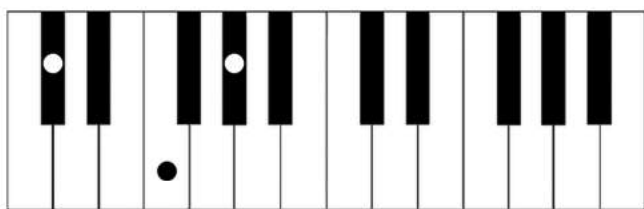

C#m

C# E G#

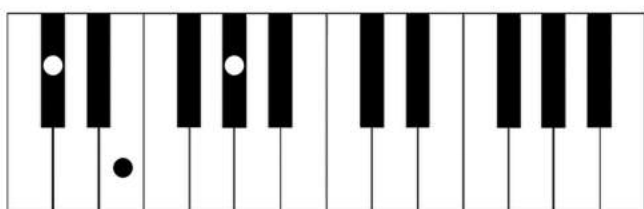

C# aug | C# +

C# E# Gx

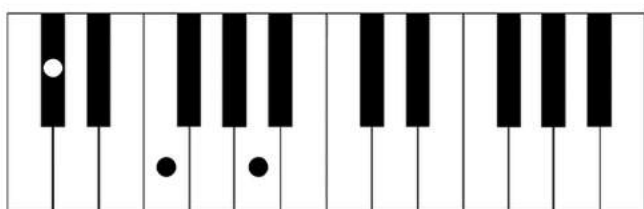

C# dim | C# -

C# E G

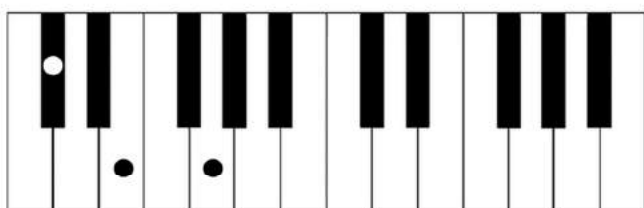

C# dim7 | C# -7

C# E G Bb

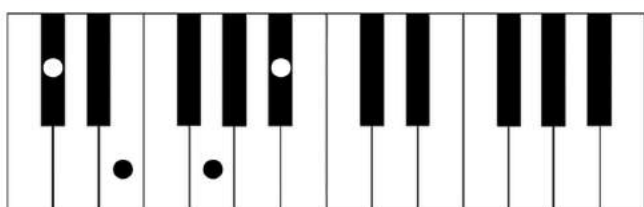

C# sus2

C# D# G#

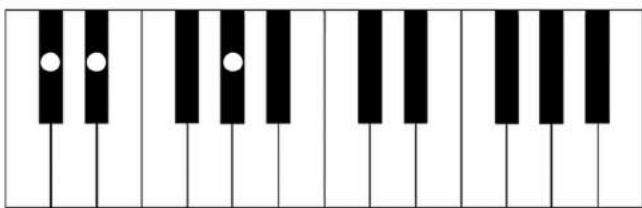

C# sus4

C# F# G#

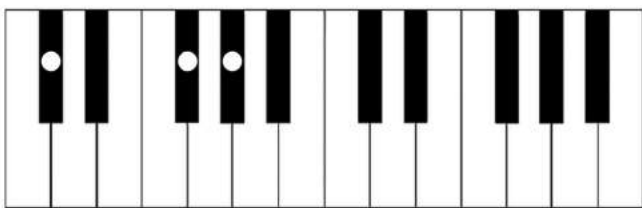

C# b5

C# E# G

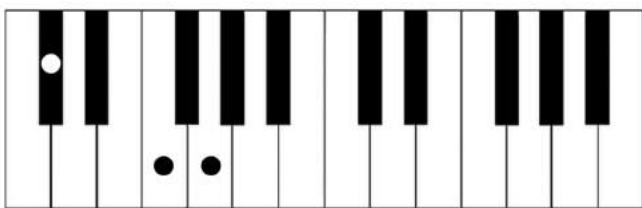

C#6 | C# add6

C# E# G# A#

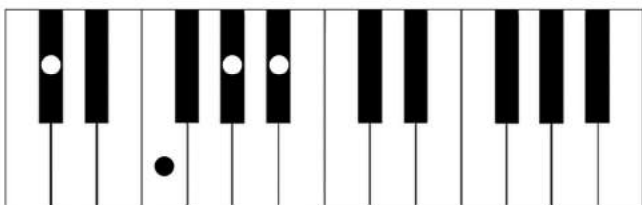

C#m6 | C#m add6

C# E G# A#

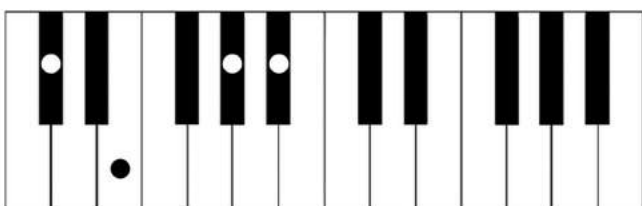

C#7

C# E# G# B

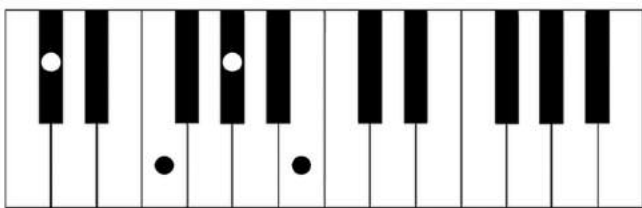

C#Maj7

C# E# G# B#

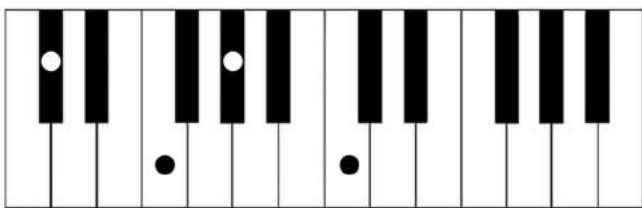

C#m7

C# E G# B

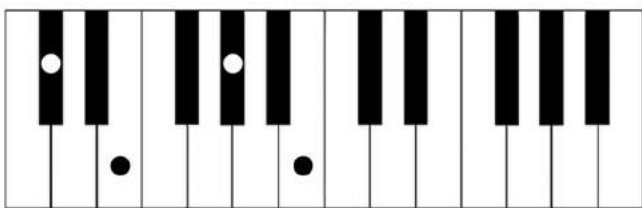

C#7b5

C# E# G B

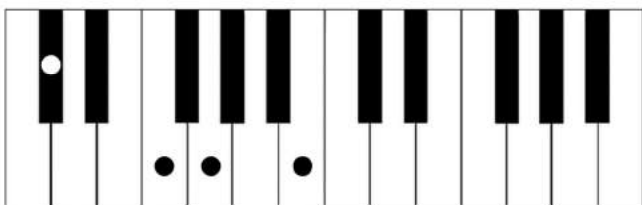

C#7b9

C# E# G# B D

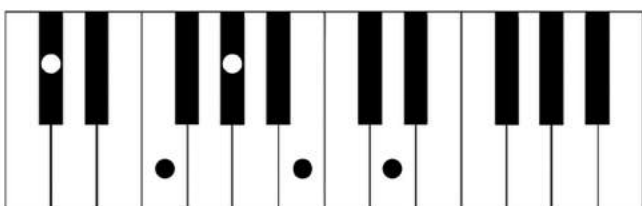

C#9

C# E# G# B D#

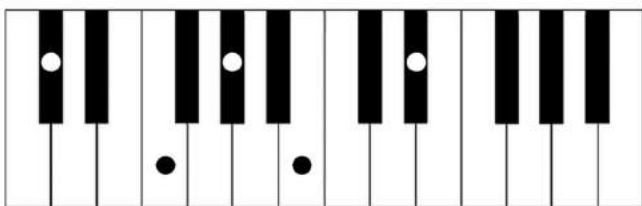

C#Maj9

C# E# G# B# D#

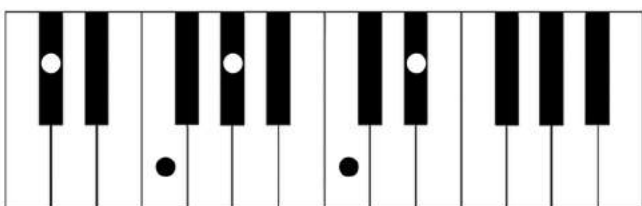

C#m9

C# E G# B D#

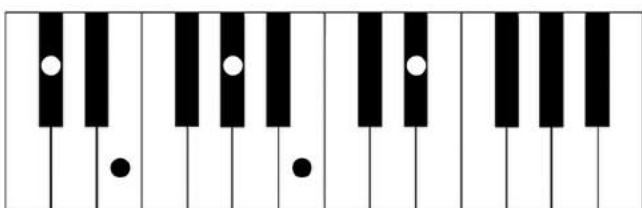

C#11

C# E# G# B D# F#

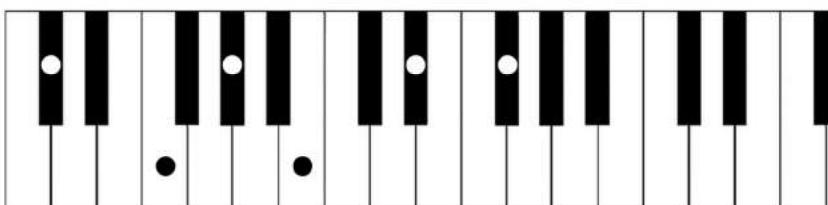

C#13

C# E# G# B D# F# A#

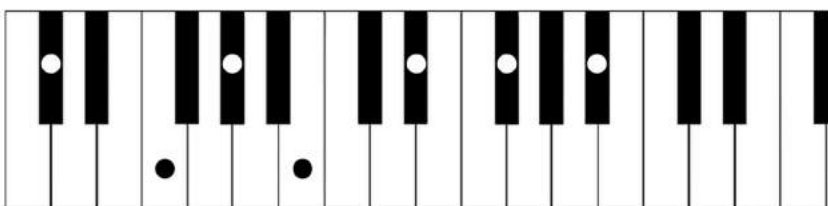

D \flat chords

D \flat

D \flat F A \flat

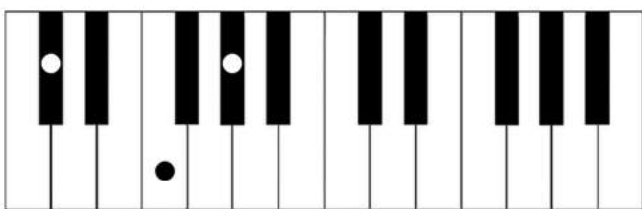

D \flat m

D \flat F \flat A \flat

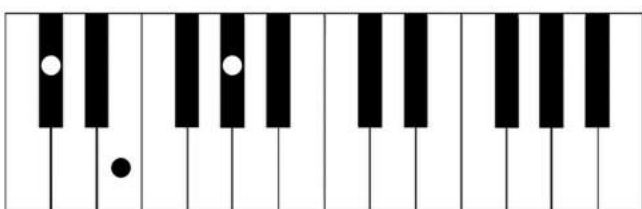

D \flat aug | D \flat +

D \flat F A

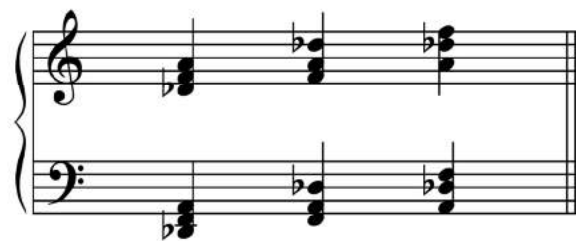
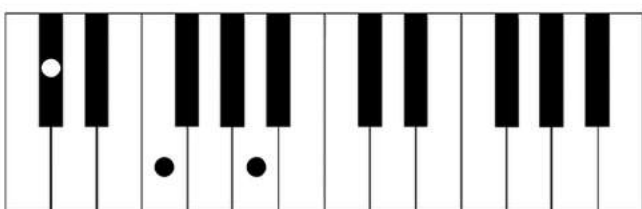

D \flat dim | D \flat -

D \flat F \flat A $\flat\flat$

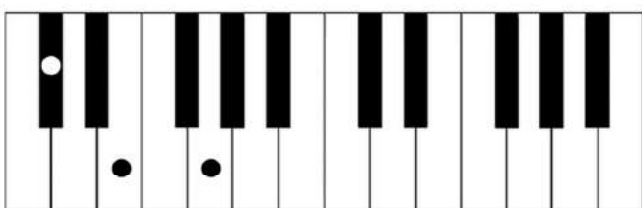

D \flat dim7 | D \flat -7

D \flat F \flat A $\flat\flat$ C $\flat\flat$

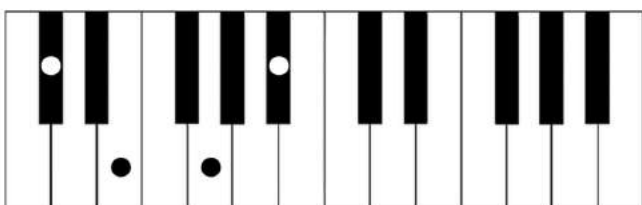

D \flat sus2

D \flat E \flat A \flat

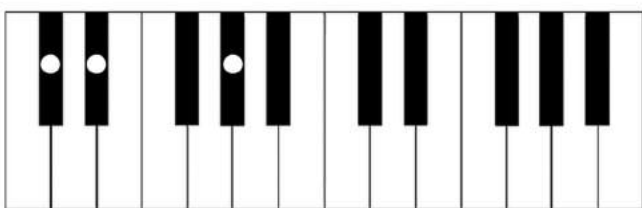

D \flat sus4

D \flat G \flat A \flat

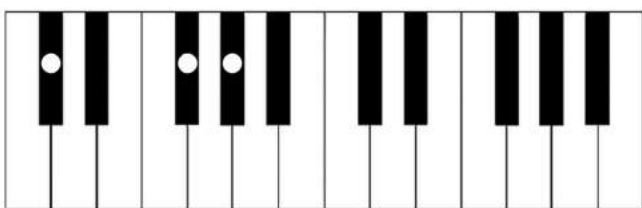

D \flat \flat 5

D \flat F A $\flat\flat$

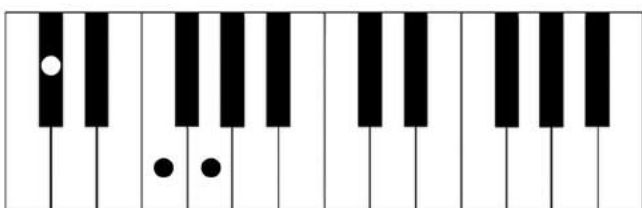

D \flat 6 | D \flat add6

D \flat F A \flat B \flat

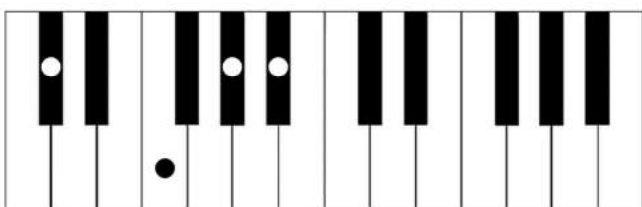

D \flat m6 | D \flat m add6

D \flat F \flat A \flat B \flat

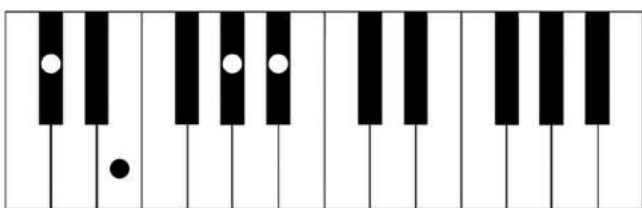

D \flat 7

D \flat F A \flat C \flat

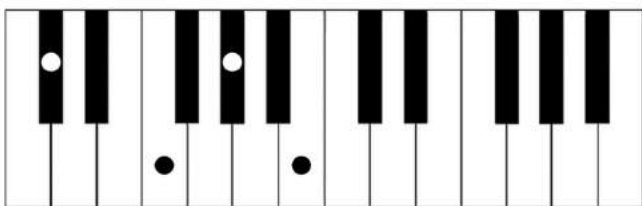

D \flat Maj7

D \flat F A \flat C

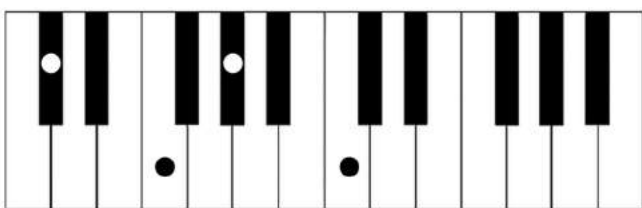

D \flat m7

D \flat F \flat A \flat C \flat

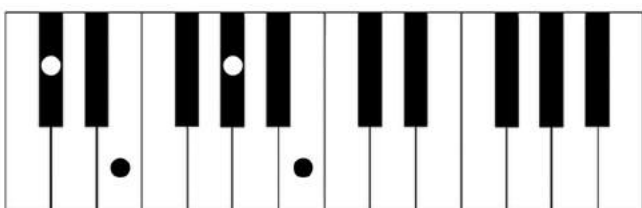

D \flat 7 \flat 5

D \flat F A $\flat\flat$ C

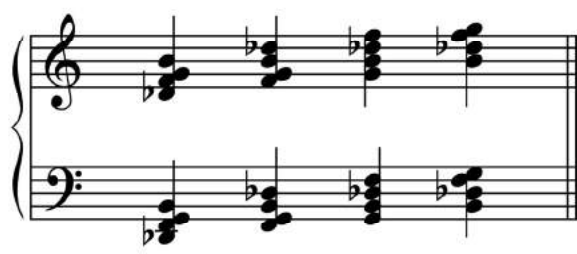
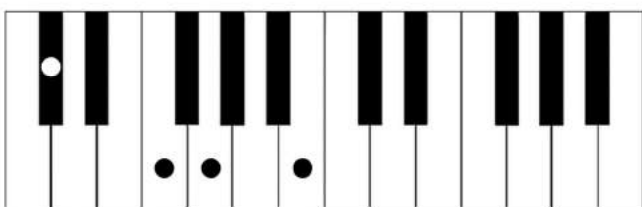

D \flat 7 \flat 9

D \flat F A \flat C E $\flat\flat$

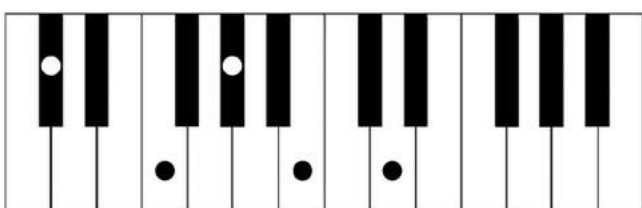

D \flat 9

D \flat F A \flat C \flat E \flat

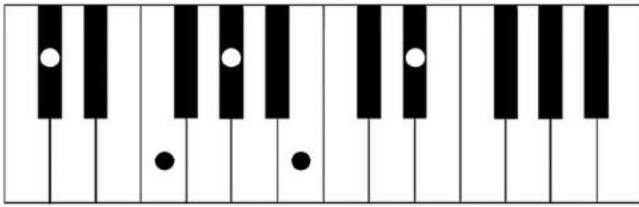

D \flat Maj9

D \flat F A \flat C E \flat

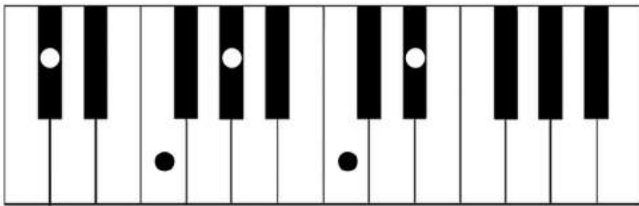

D \flat m9

D \flat F \flat A \flat C \flat E \flat

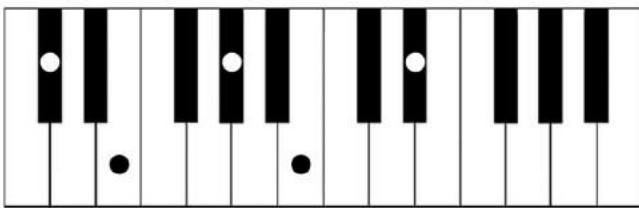

D \flat 11

D \flat F A \flat C \flat E \flat G \flat

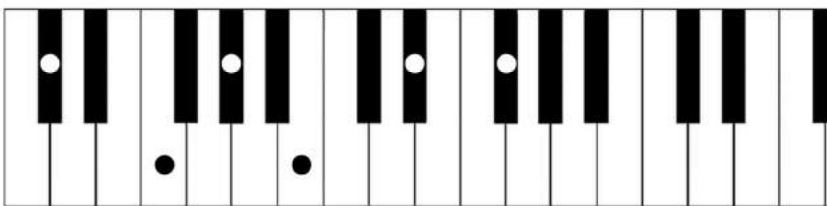

D \flat 13

D \flat F A \flat C \flat E \flat G \flat B \flat

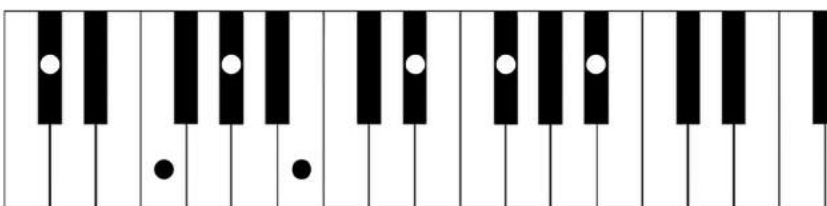

D chords

D

D F# A

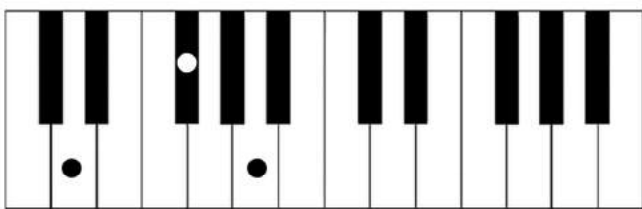

Dm

D F A

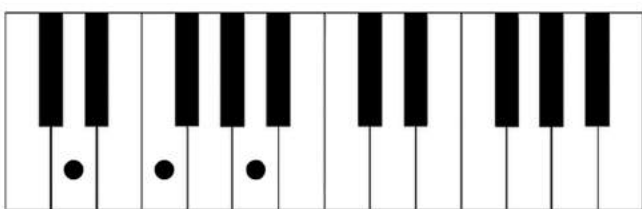

D aug | D+

D F# A#

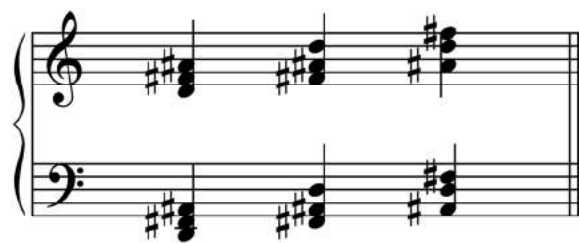
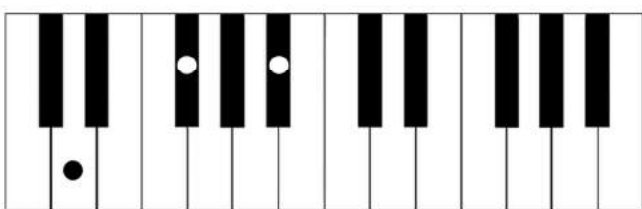

D dim | D-

D F A#

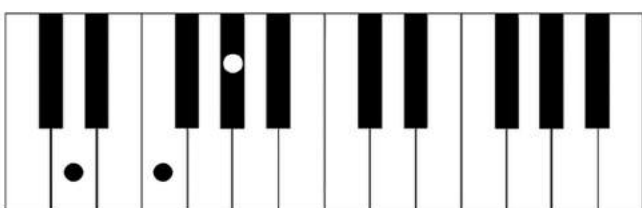

D dim7 | D-7

D F A# C#

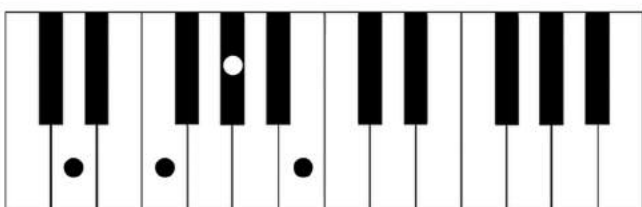

D sus2

D E A

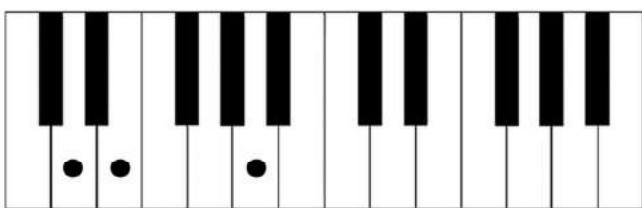

D sus4

D G A

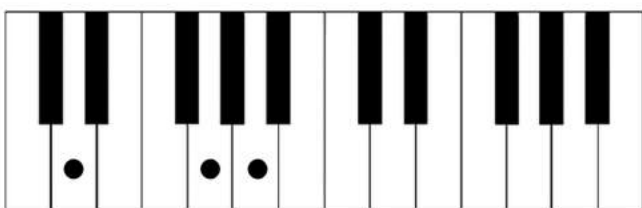

D b5

D F# Ab

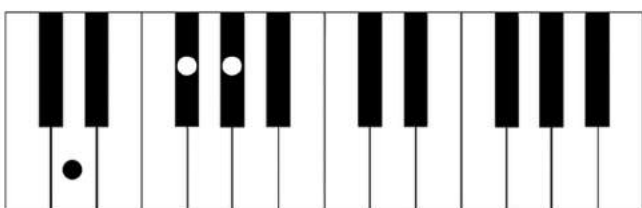

D6 | D add6

D F# A B

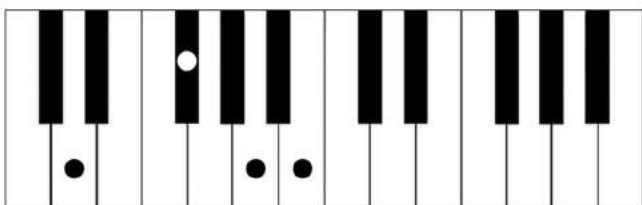

Dm6 | Dm add6

D F A B

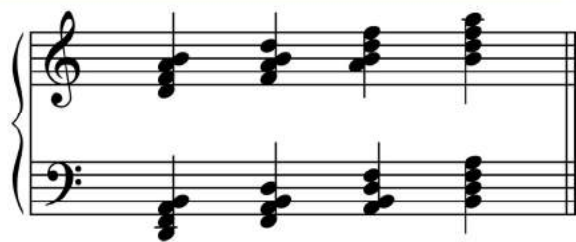
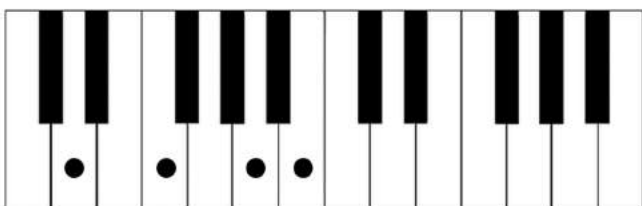

D7

D F# A C

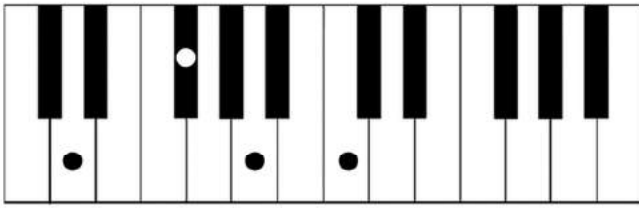

DMaj7

D F# A C#

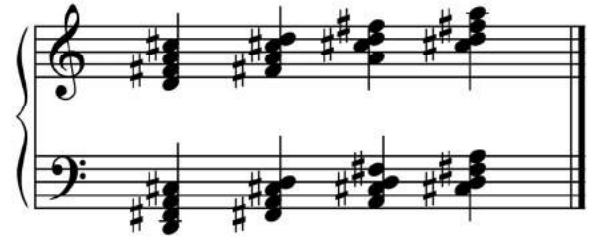
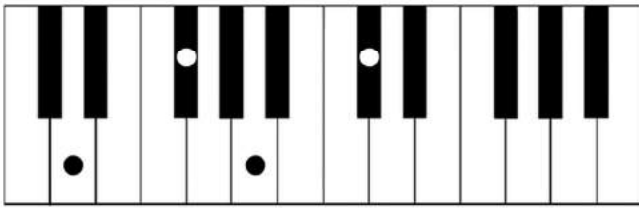

Dm7

D F A C

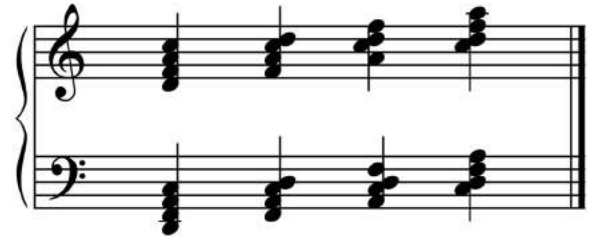
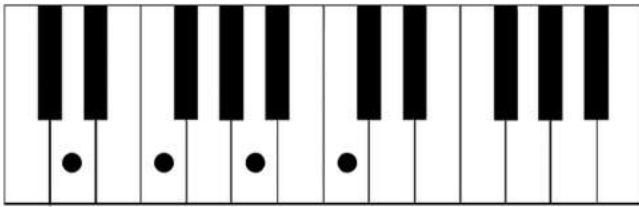

D7b5

D F# Ab C

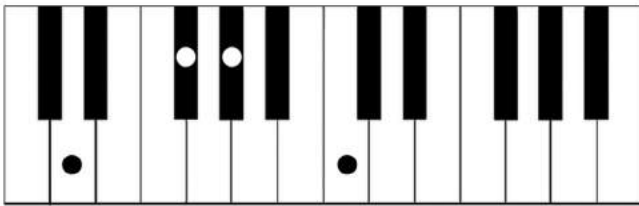

D7b9

D F# A C Eb

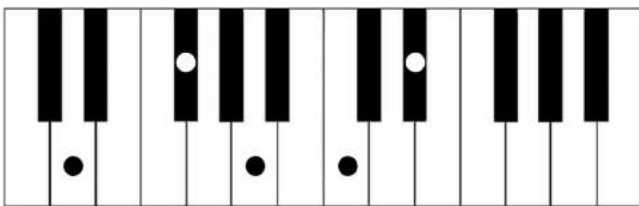

D9

D F# A C E

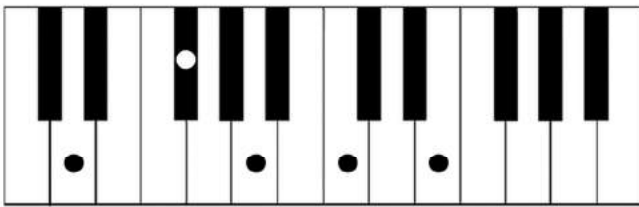

DMaj9

D F# A C# E

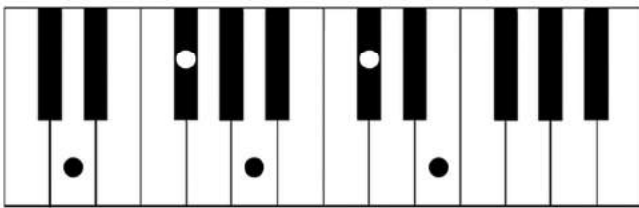

Dm9

D F A C E

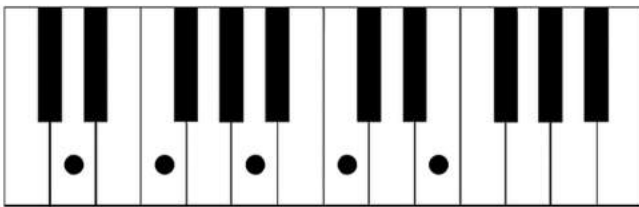

D11

D F# A C E G

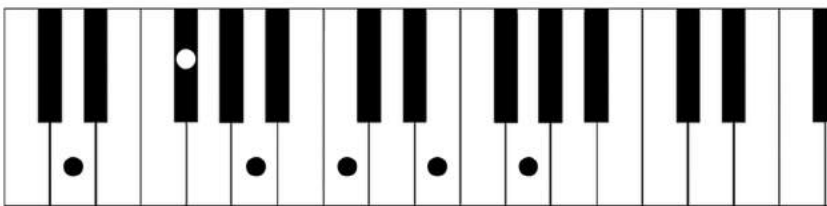

D13

D F# A C E G B

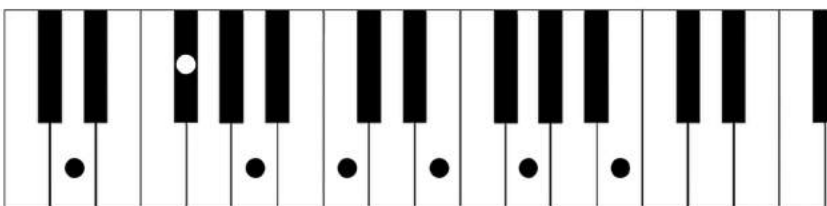

D# chords

D#

D# F~~x~~ A#

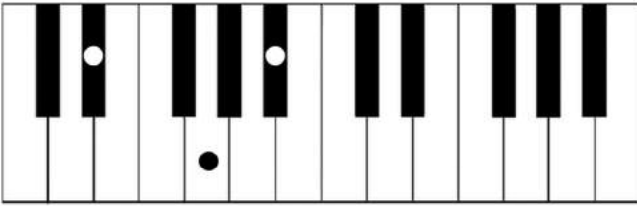

D#m

D# F# A#

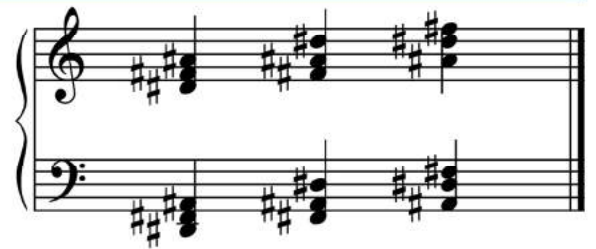
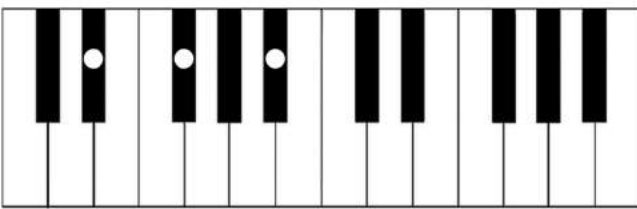

D# aug | D#+

D# F~~x~~ A~~x~~

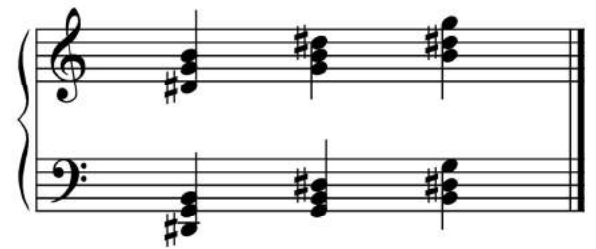
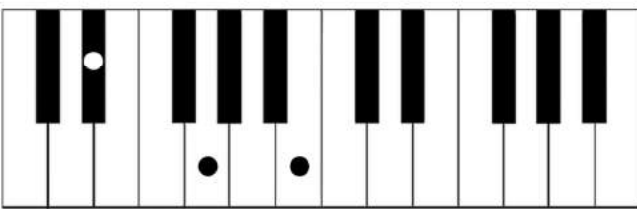

D# dim | D#-

D# F# A

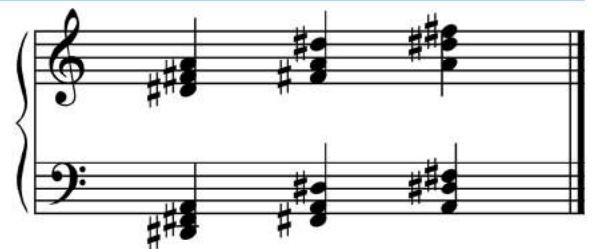
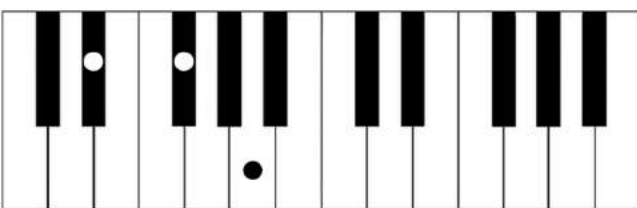

D# dim7 | D#-7

D# F# A C

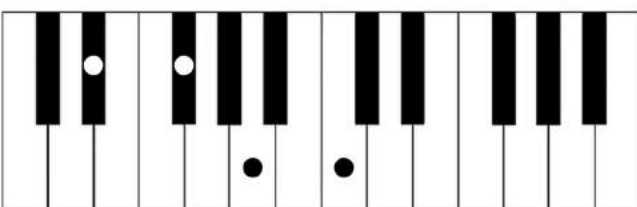

D# sus2

D# E# A#

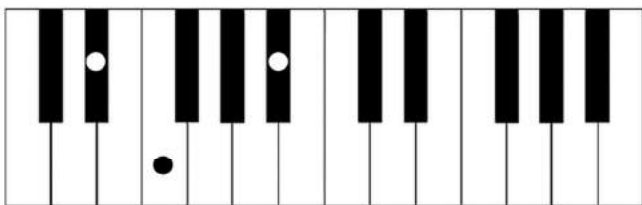

D# sus4

D# G# A#

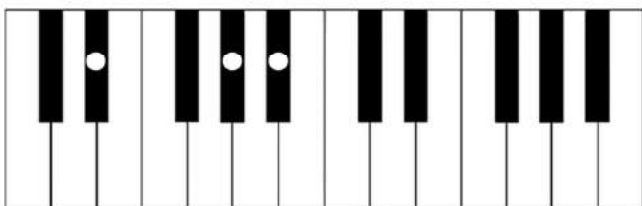

D# b5

D# F x A

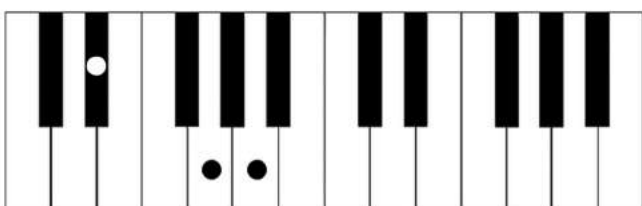

D#6 | D# add6

D# F x A# B#

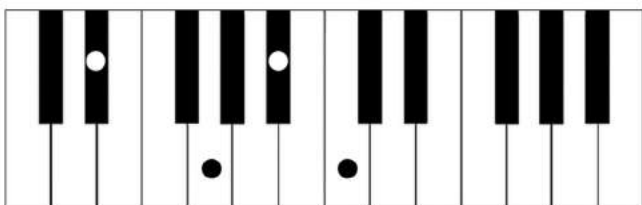

D#m6 | D#m add6

D# F# A# B#

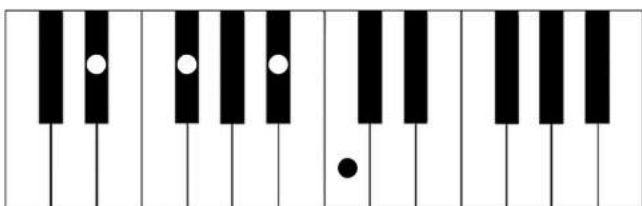

D#7

D# F~~x~~ A# C#

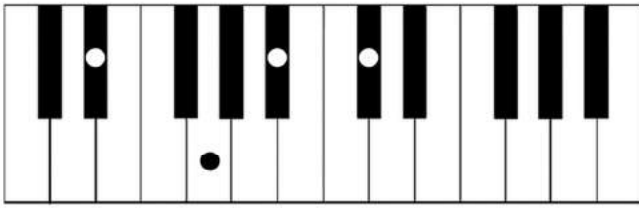

D#Maj7

D# F~~x~~ A# C~~x~~

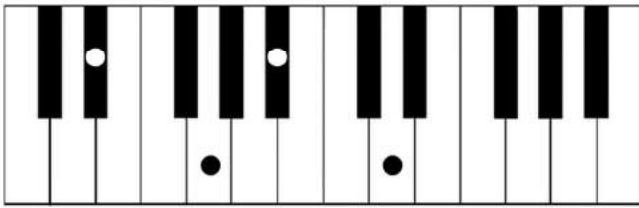

D#m7

D# F# A# C#

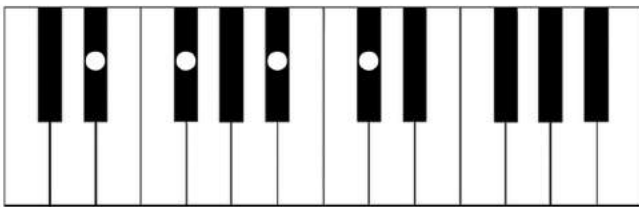

D#7b5

D# F~~x~~ A C#

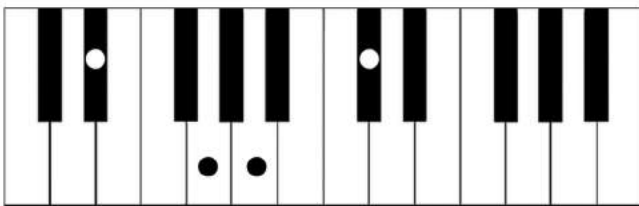

D#7b9

D# F~~x~~ A# C# E

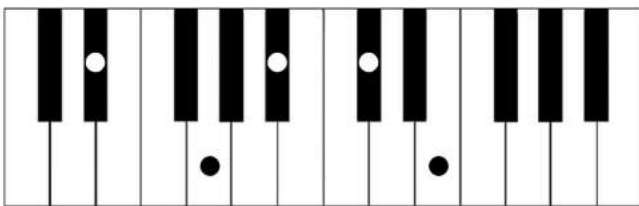

D#9

D# F~~x~~ A# C# E#

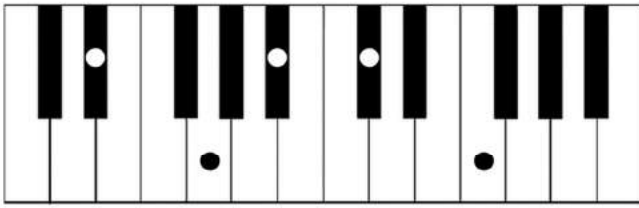

D#Maj9

D# F~~x~~ A# C~~x~~ E#

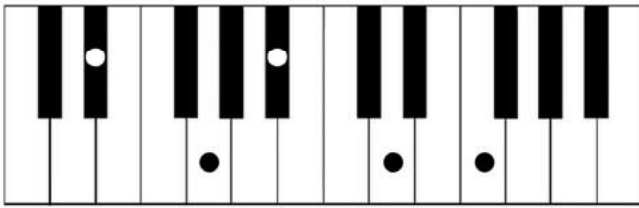

D#m9

D# F# A# C# E#

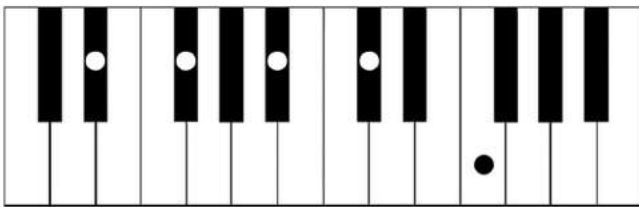

D#11

D# F~~x~~ A# C# E# G#

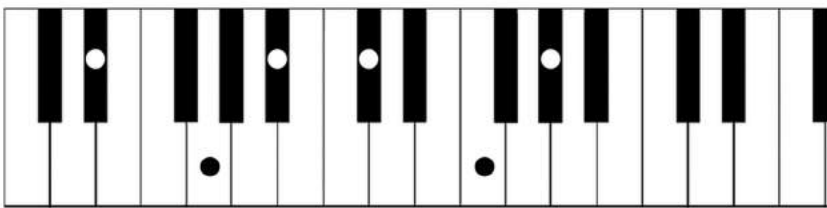

D#13

D# F~~x~~ A# C# E# G# B#

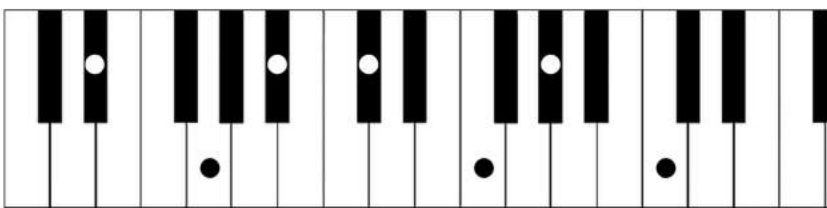

E♭ chords

E♭

E♭ G B♭

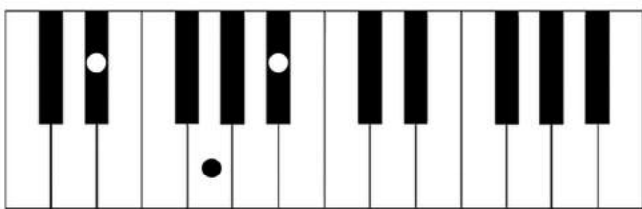

E♭m

E♭ G♭ B♭

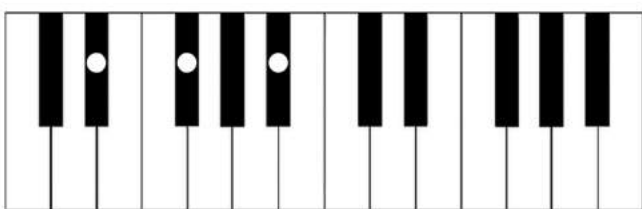

E♭ aug | E♭ +

E♭ G B

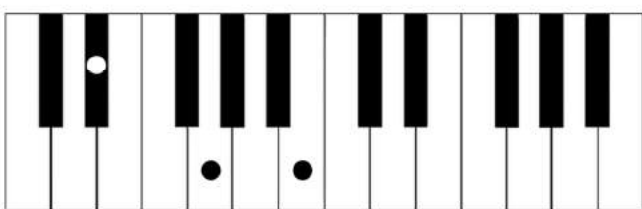

E♭ dim | E♭ -

E♭ G♭ B♭♭

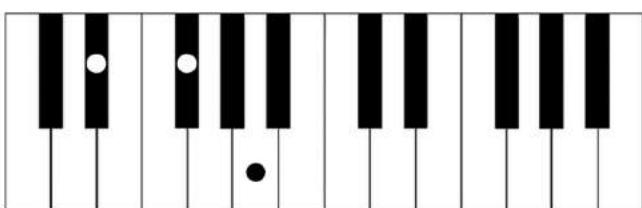

E♭ dim7 | E♭ -7

E♭ G♭ B♭♭ D♭♭

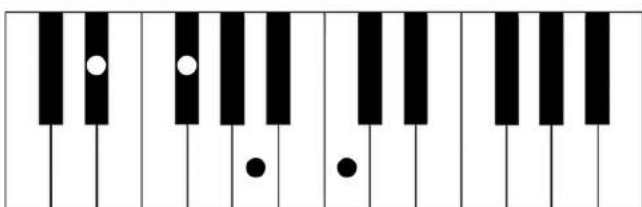

E \flat sus2

E \flat F B \flat

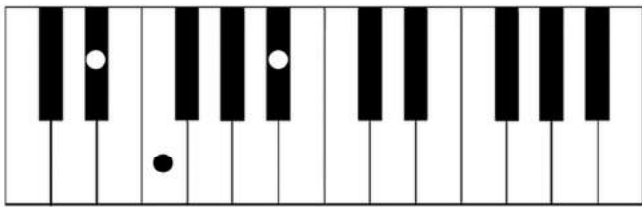

E \flat sus4

E \flat A \flat B \flat

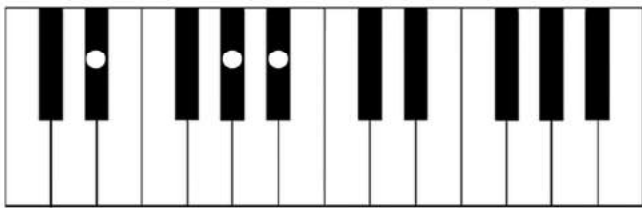

E \flat b5

E \flat G B $\flat\flat$

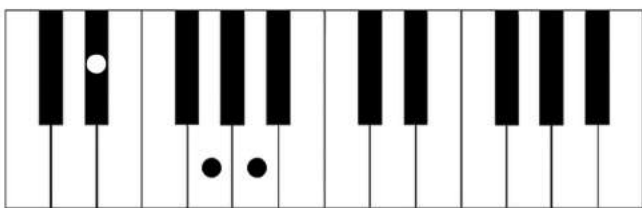

E \flat 6 | E \flat add6

E \flat G B \flat C

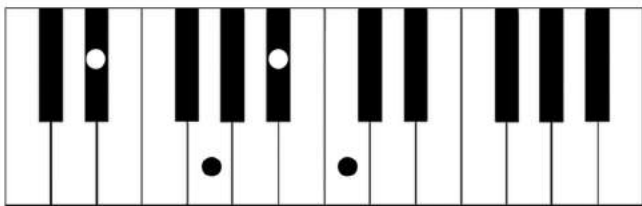

E \flat m6 | E \flat m add6

E \flat G \flat B \flat C

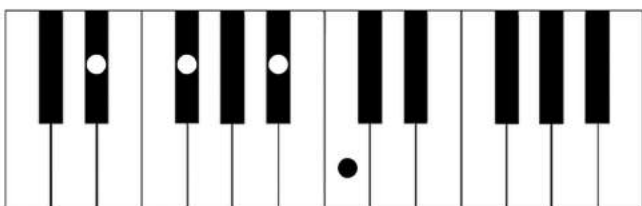

E \flat 7

E \flat G B \flat D \flat

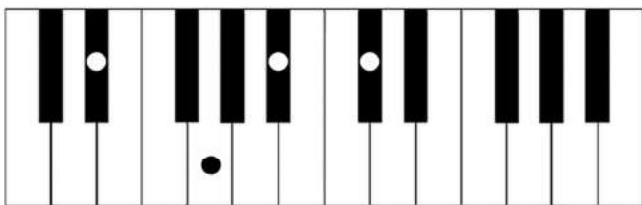

E \flat Maj7

E \flat G B \flat D

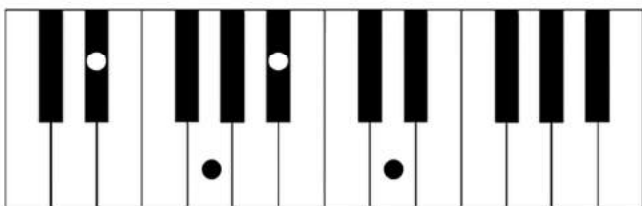

E \flat m7

E \flat G \flat B \flat D \flat

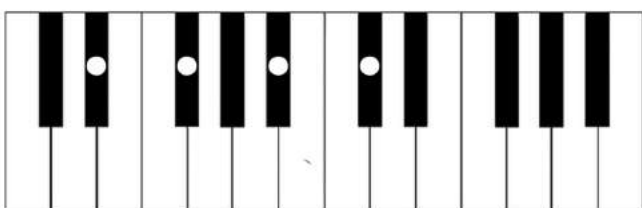

E \flat 7 \flat 5

E \flat G B $\flat\flat$ D \flat

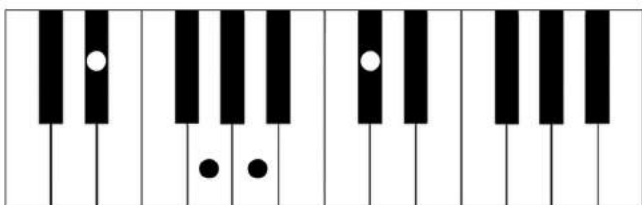

E \flat 7 \flat 9

E \flat G B \flat D \flat F \flat

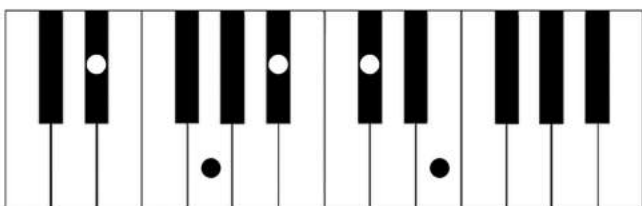

E \flat 9

E \flat G B \flat D \flat F

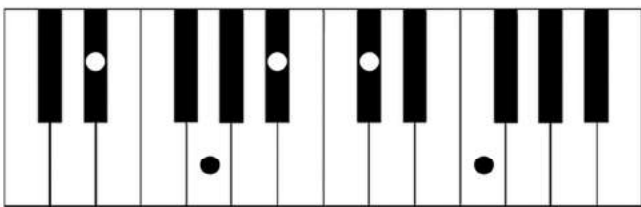

E \flat Maj9

E \flat G B \flat D F

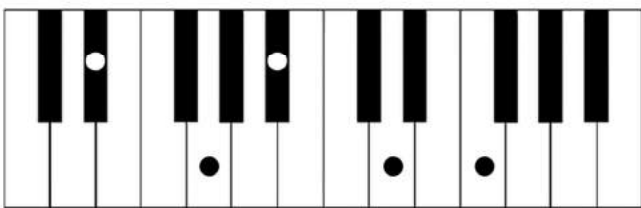

E \flat m9

E \flat G \flat B \flat D \flat F

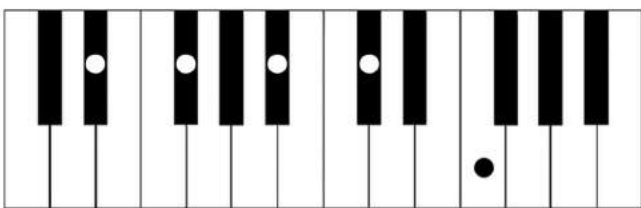

E \flat 11

E \flat G B \flat D \flat F A \flat

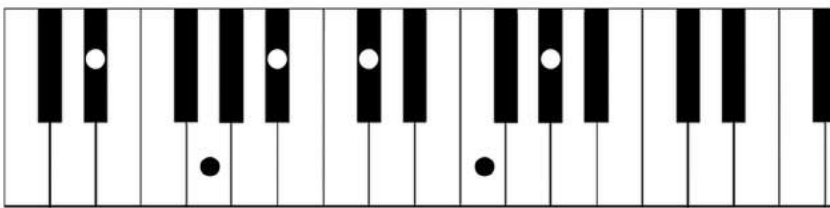

E \flat 13

E \flat G B \flat D \flat F A \flat C

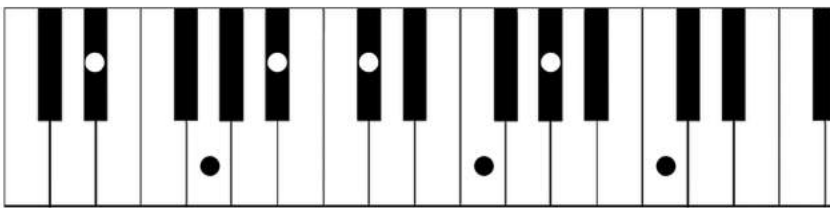

E chords

E

E G# B

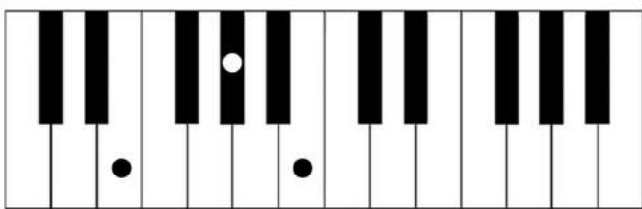

Em

E G B

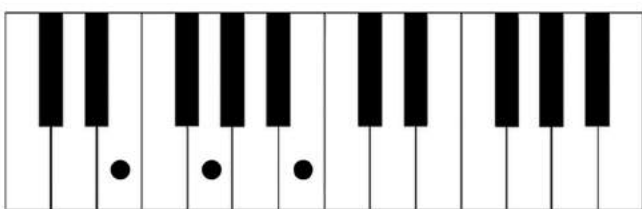

E aug | E+

E G# B#

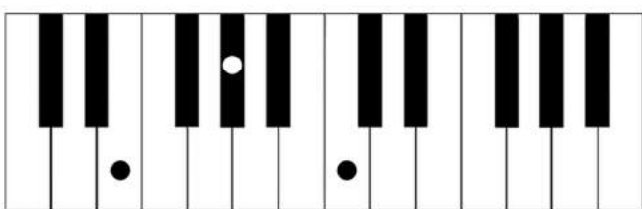

E dim | E-

E G Bb

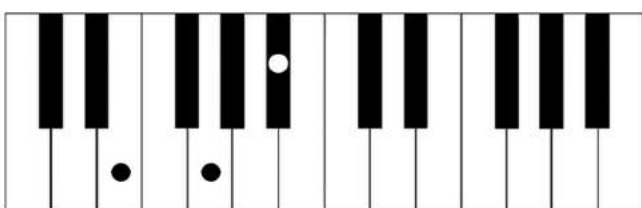

E dim7 | E-7

E G Bb Db

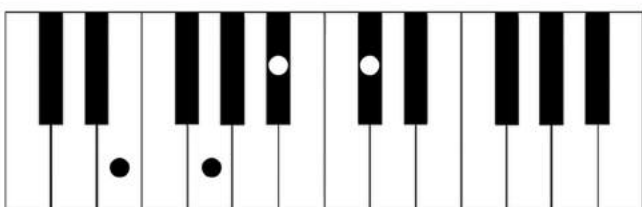

E sus2

E F# B

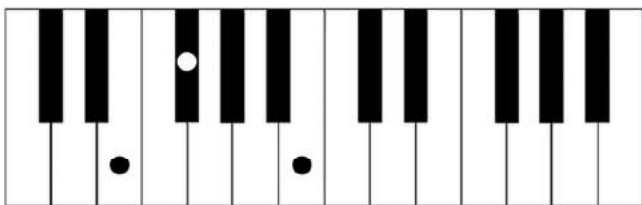

E sus4

E A B

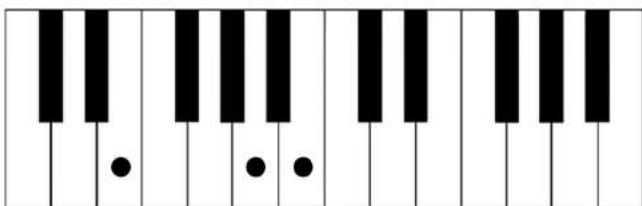

E b5

E G# Bb

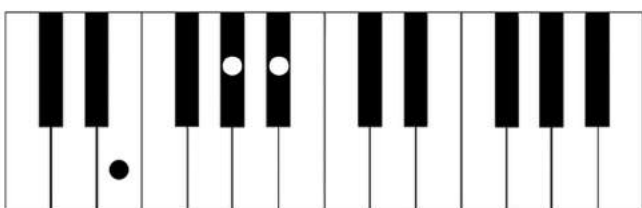

E6 | E add6

E G# B C#

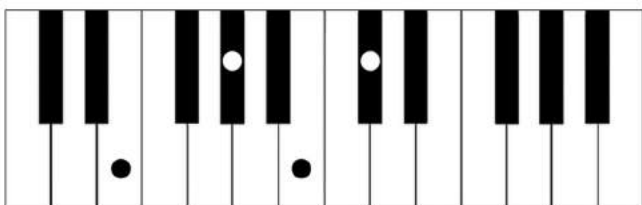

Em6 | Em add6

E G B C#

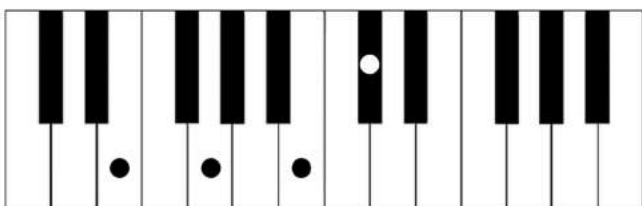

E7

E G# B D

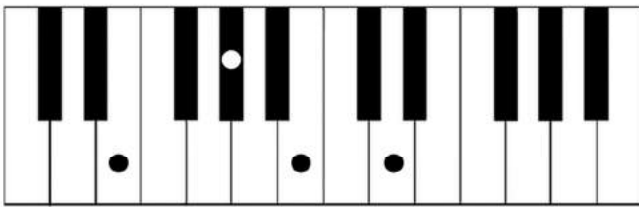

EMaj7

E G# B D#

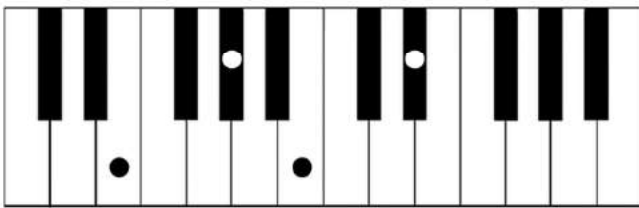

Em7

E G B D

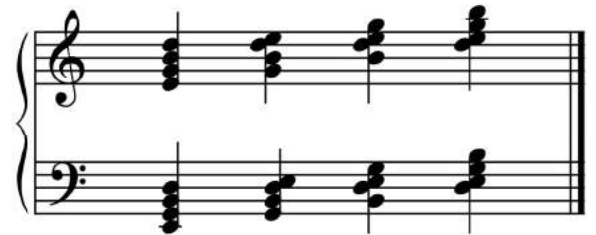
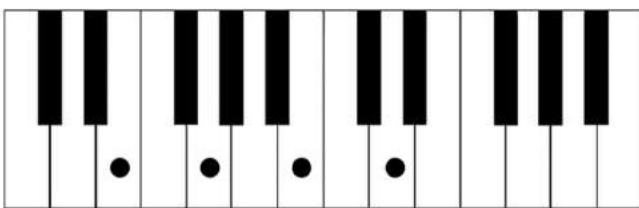

E7b5

E G# Bb D

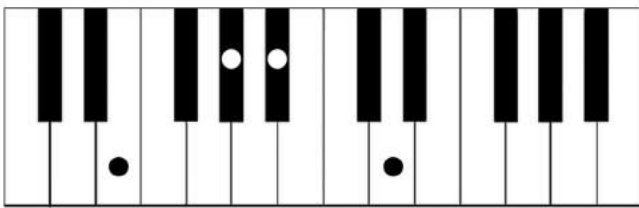

E7b9

E G# B D F

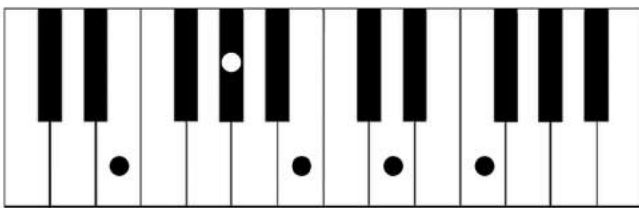

E9

E G# B D F#

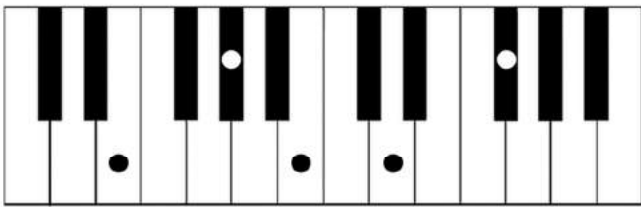

EMaj9

E G# B D# F#

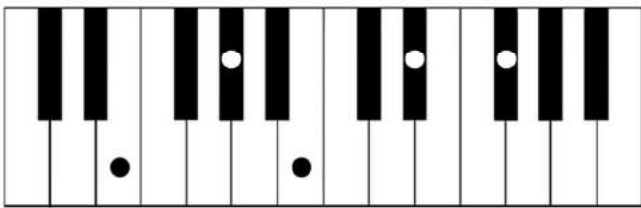

Em9

E G B D F#

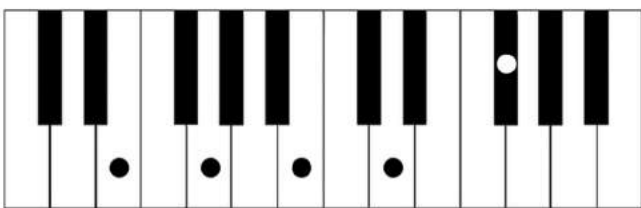

E11

E G# B D F# A

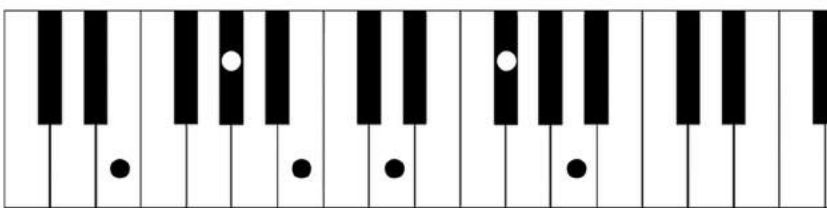

E13

E G# B D F# A C#

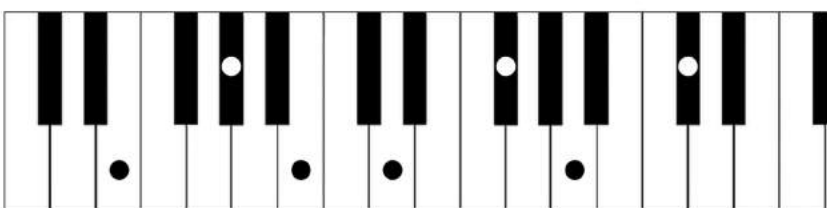

F chords

F

F A C

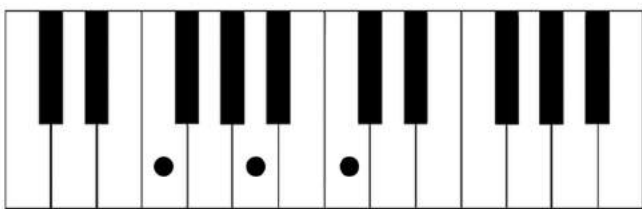

Fm

F A \flat C

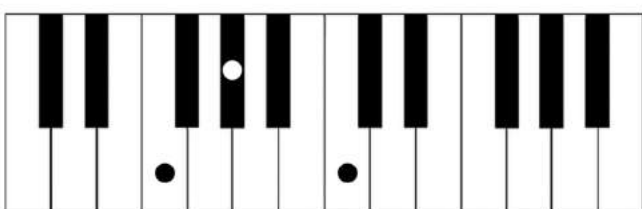

F aug | F+

F A C \sharp

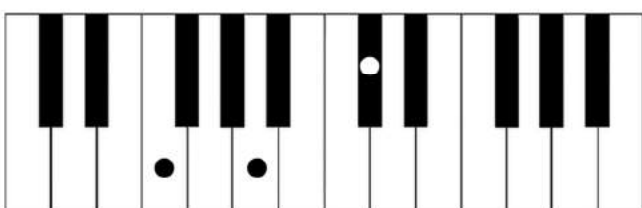

F dim | F-

F A \flat C \flat

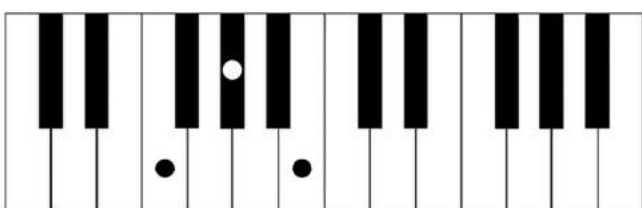

F dim7 | F-7

F A \flat C \flat E $\flat\flat$

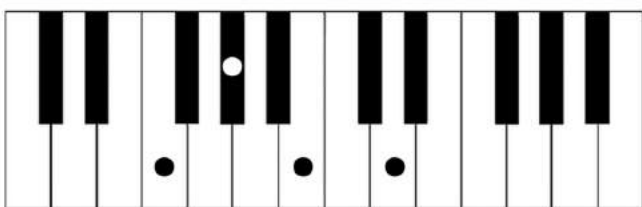

F sus2

F G C

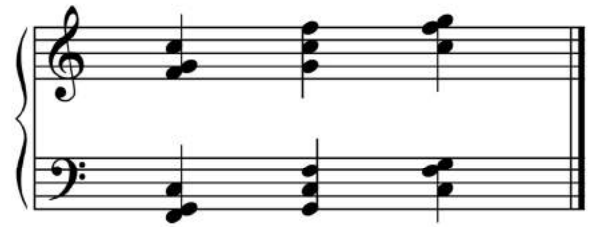
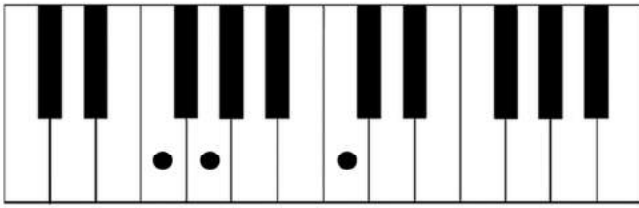

F sus4

F Bb C

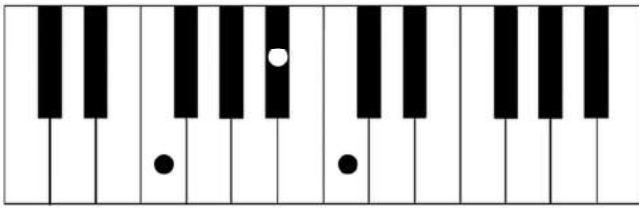

F b5

F A Cb

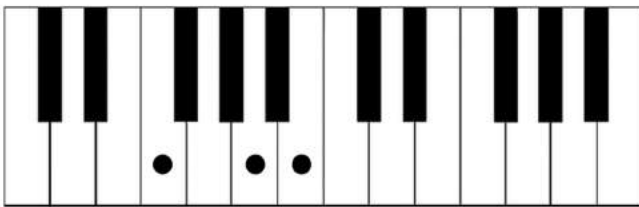

F6 | F add6

F A C D

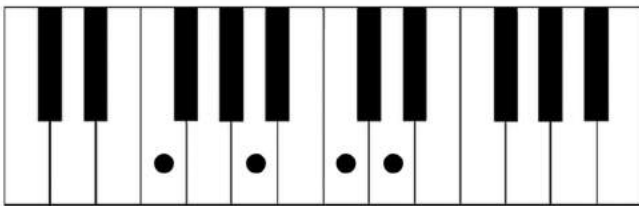

Fm6 | Fm add6

F Ab C D

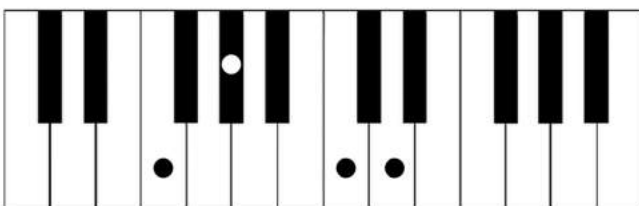

F7

F A C E \flat

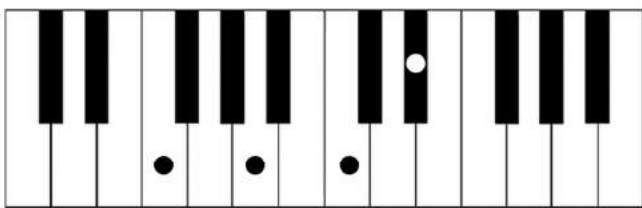

FMaj7

F A C E

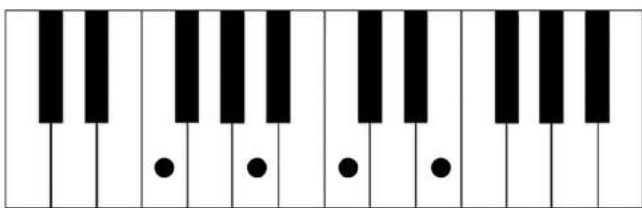

Fm7

F A \flat C E \flat

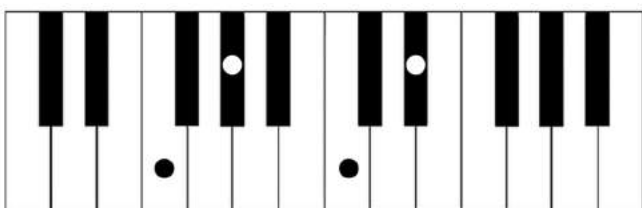

F7 \flat 5

F A C \flat E \flat

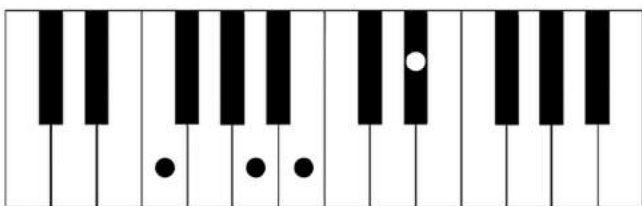

F7 \flat 9

F A C E \flat G \flat

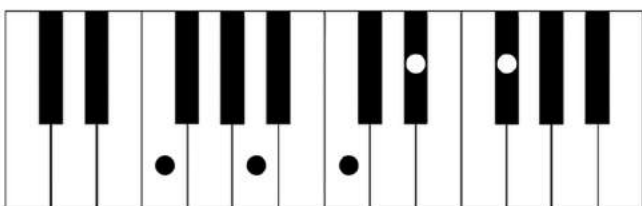

F9

F A C E♭ G

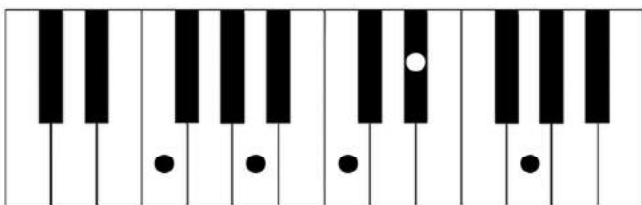

FMaj9

F A C E G

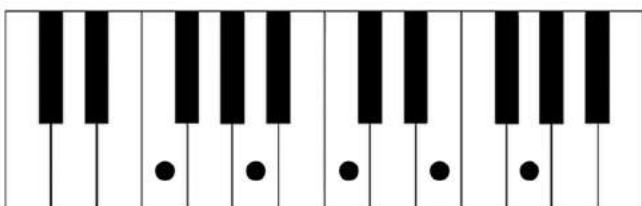

Fm9

F A♭ C E♭ G

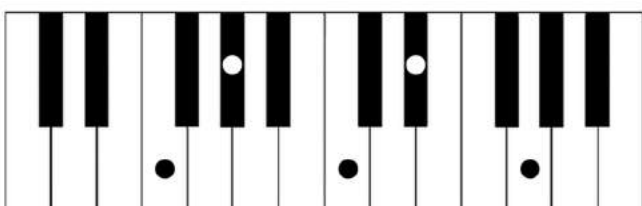

F11

F A C E♭ G B♭

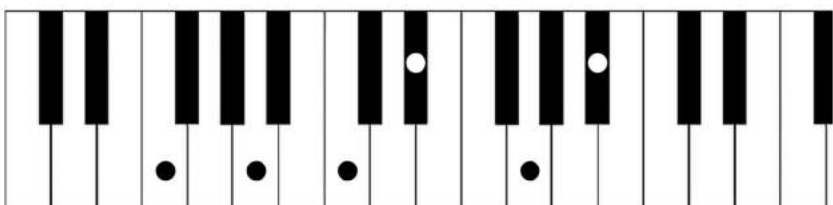

F13

F A C E♭ G B♭ D

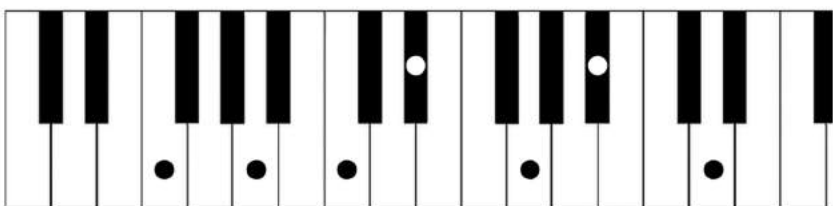

F# chords

F#

F# A# C#

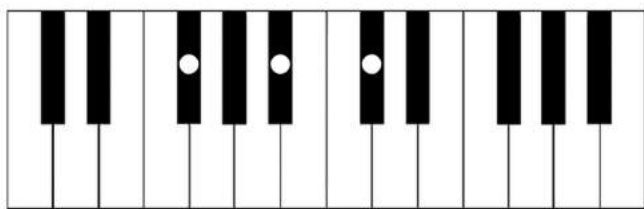

F#m

F# A C#

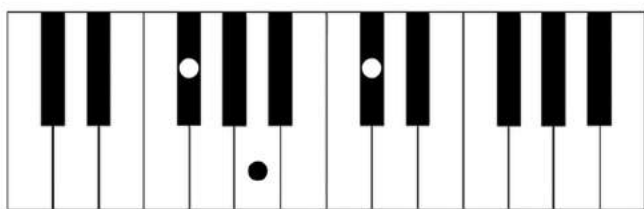

F# aug | F#+

F# A# C#x

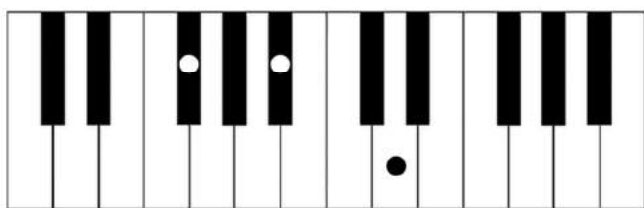

F# dim | F#-

F# A C

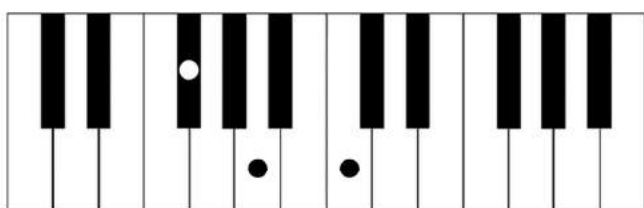

F# dim7 | F#-7

F# A C Eb

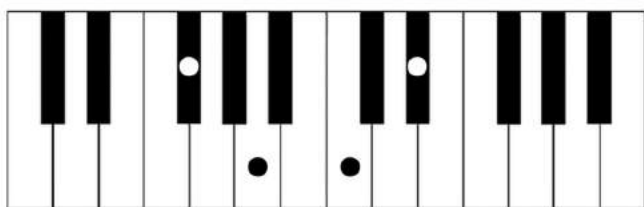

F# sus2

F# G# C#

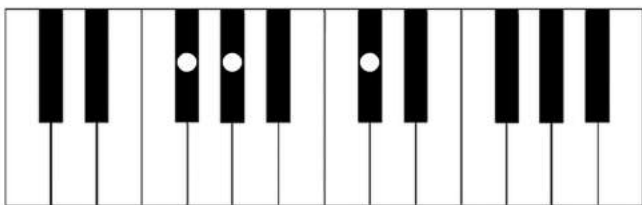

F# sus4

F# B C#

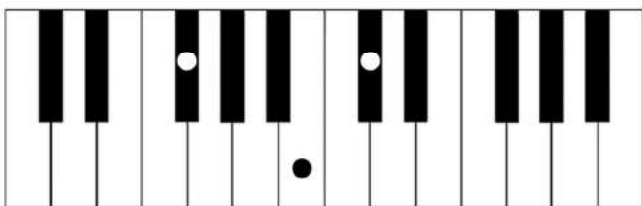

F# b5

F# A# C

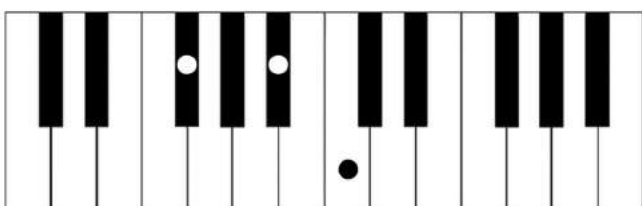

F#6 | F# add6

F# A# C# D#

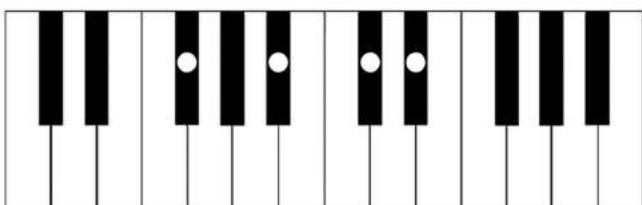

F#m6 | F#m add6

F# A C# D#

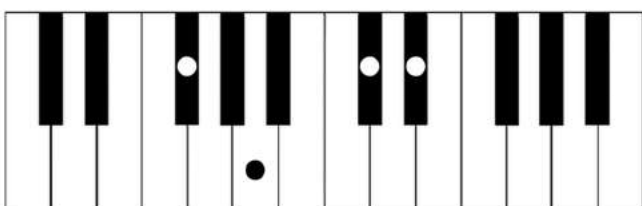

F#7

F# A# C# E

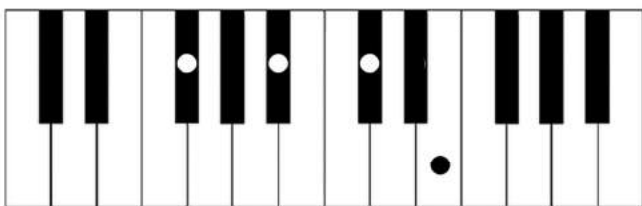

F#Maj7

F# A# C# E#

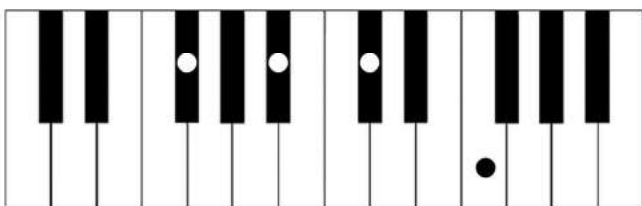

F#m7

F# A C# E

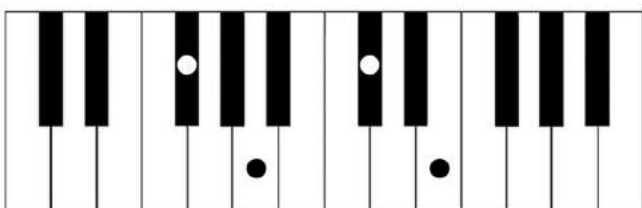

F#7b5

F# A# C E

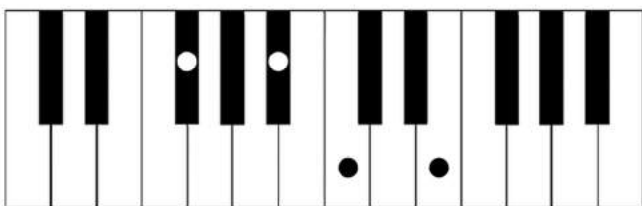

F#7b9

F# A# C# E G

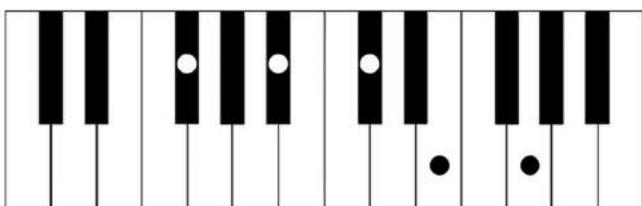

F#9

F# A# C# E G#

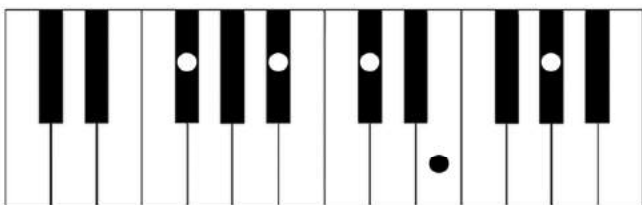

F#Maj9

F# A# C# E# G#

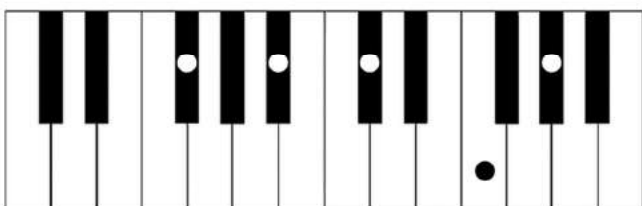

F#m9

F# A C# E G#

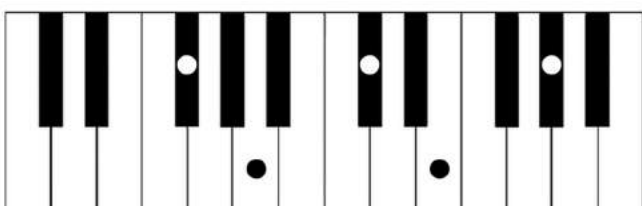

F#11

F# A# C# E G# B

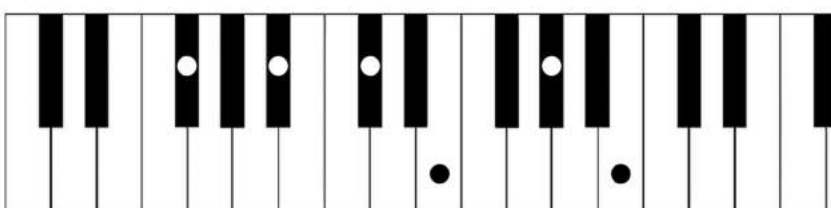

F#13

F# A# C# E G# B D#

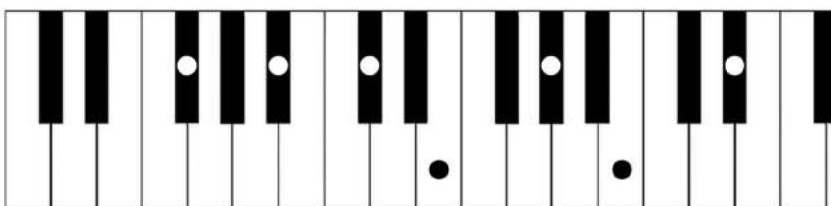

G \flat chords

G \flat

G \flat B \flat D \flat

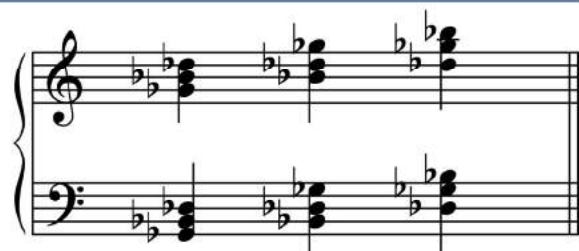
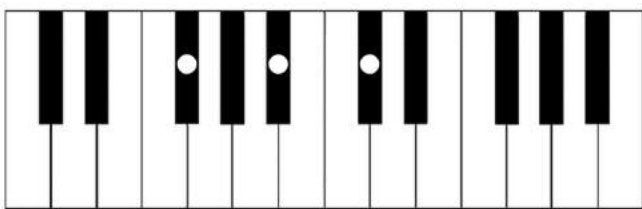

G \flat m

G \flat B \flat D \flat

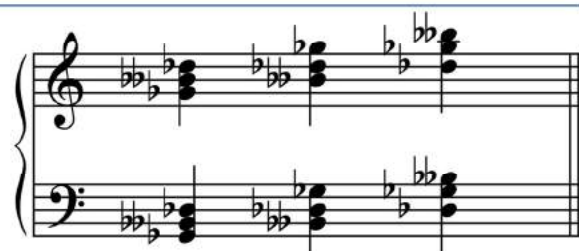
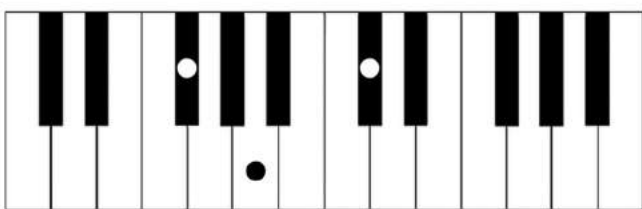

G \flat aug | G \flat +

G \flat B \flat D

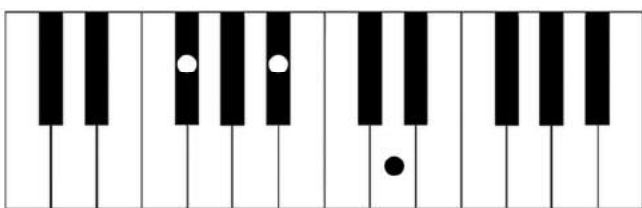

G \flat dim | G \flat -

G \flat B \flat D \flat

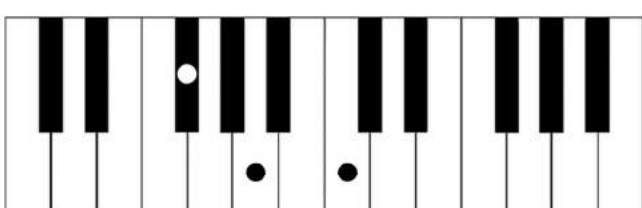

G \flat dim7 | G \flat -7

G \flat B \flat D \flat F \flat

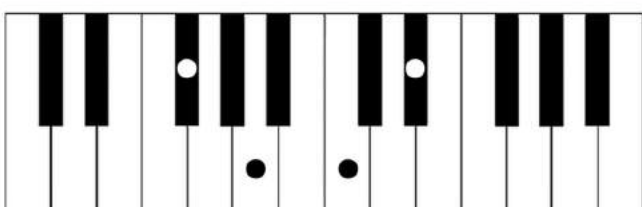

G \flat sus2

G \flat A \flat D \flat

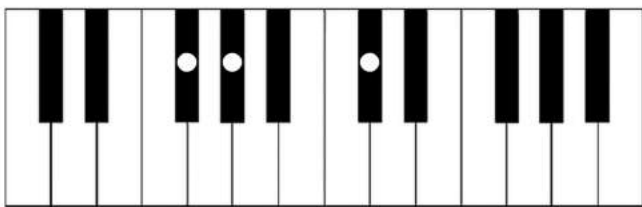

G \flat sus4

G \flat C \flat D \flat

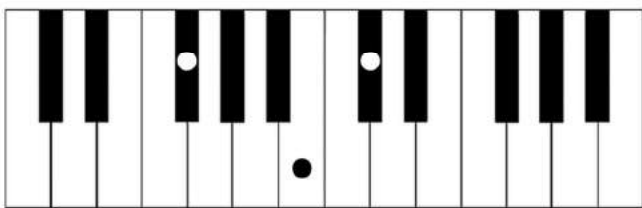

G \flat \flat 5

G \flat B \flat D $\flat\flat$

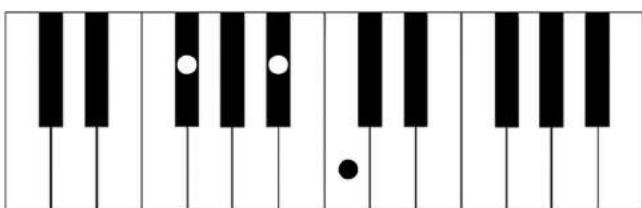

G \flat 6 | G \flat add6

G \flat B \flat D \flat E \flat

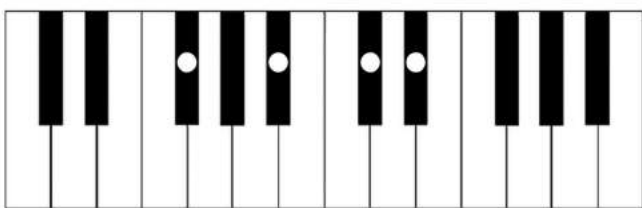

G \flat m6 | G \flat m add6

G \flat B $\flat\flat$ D \flat E \flat

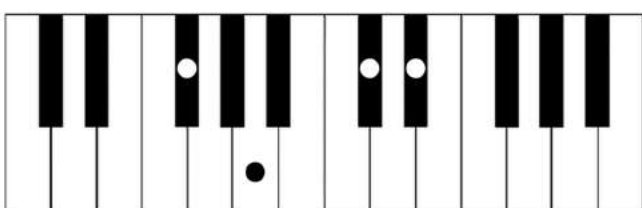

G \flat 7

G \flat B \flat D \flat F \flat

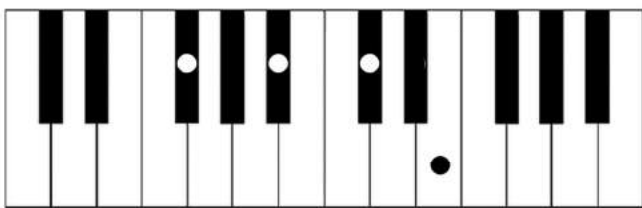

G \flat Maj7

G \flat B \flat D \flat F

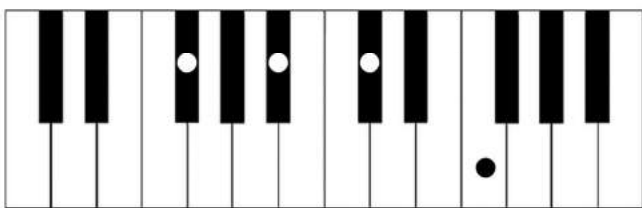

G \flat m7

G \flat B $\flat\flat$ D \flat F \flat

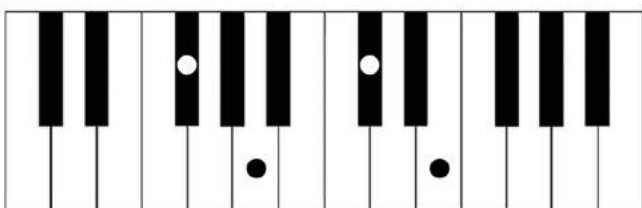

G \flat 7 \flat 5

G \flat B \flat D $\flat\flat$ F \flat

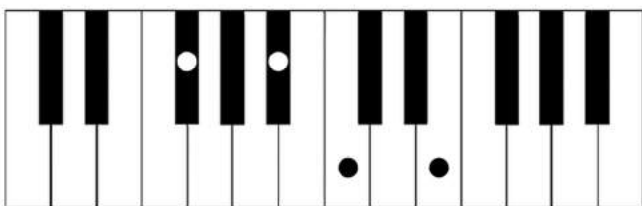

G \flat 7 \flat 9

G \flat B \flat D \flat F \flat A $\flat\flat$

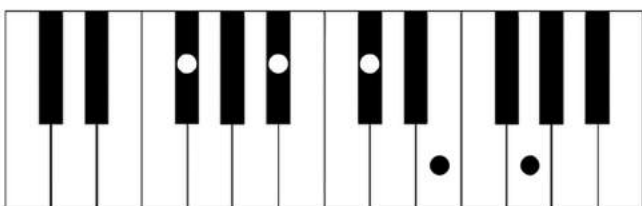

G \flat 9

G \flat B \flat D \flat F \flat A \flat

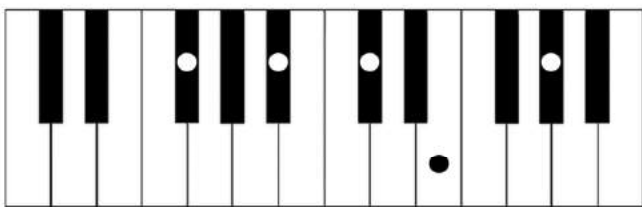

G \flat Maj9

G \flat B \flat D \flat F A \flat

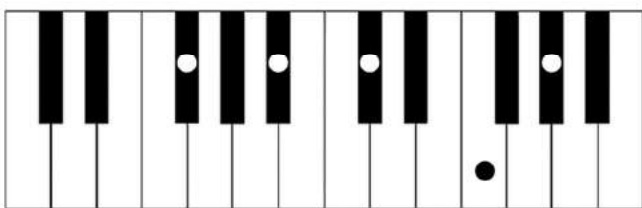

G \flat m9

G \flat B $\flat\flat$ D \flat F \flat A \flat

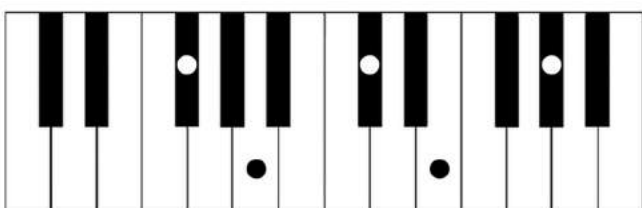

G \flat 11

G \flat B \flat D \flat F \flat A \flat C \flat

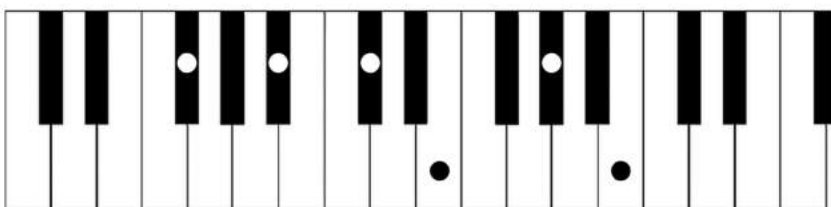

G \flat 13

G \flat B \flat D \flat F \flat A \flat C \flat E \flat

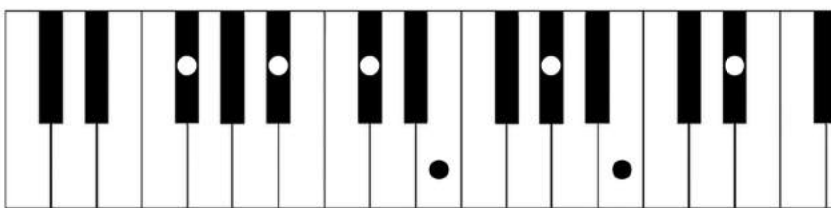

G chords

G

G B D

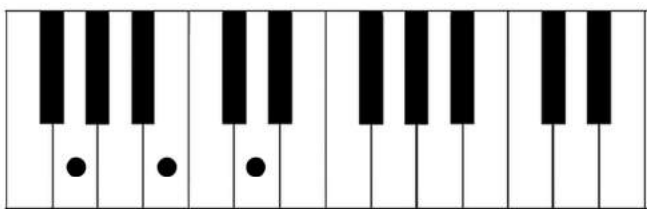

Gm

G B \flat D

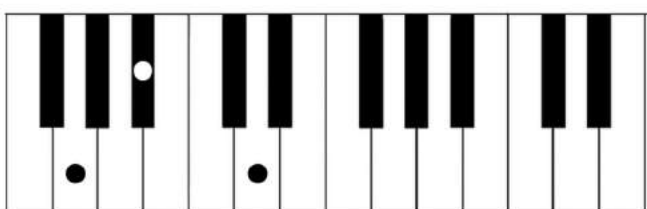

G aug | G $^+$

G B D \sharp

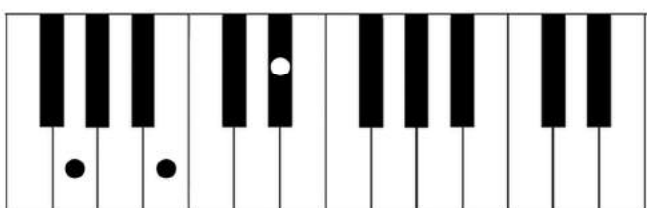

G dim | G $^-$

G B \flat D \flat

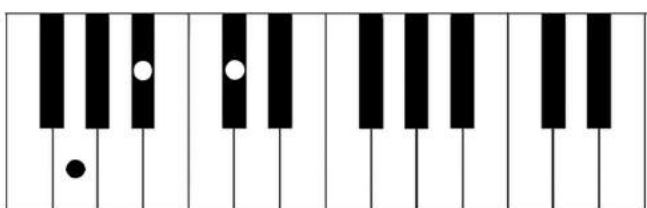

G dim7 | G-7

G B \flat D \flat F \flat

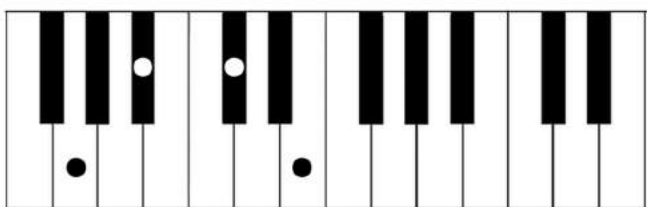

G sus2

G A D

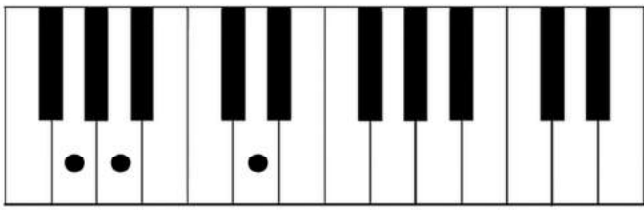

G sus4

G C D

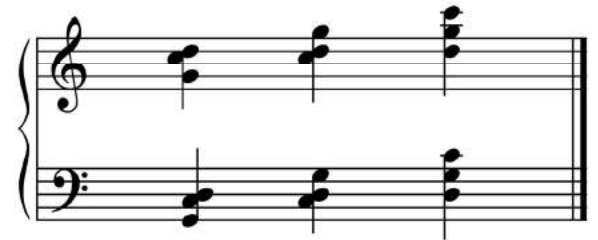
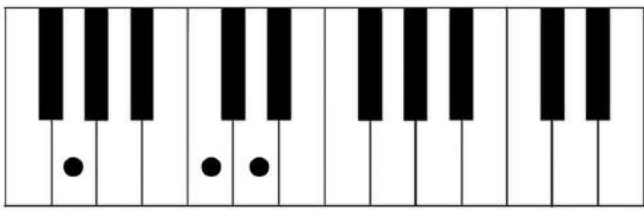

G b5

G B D b

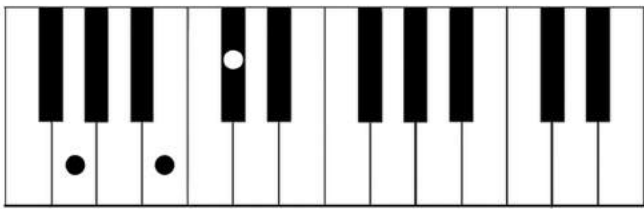

G6 | G add6

G B D E

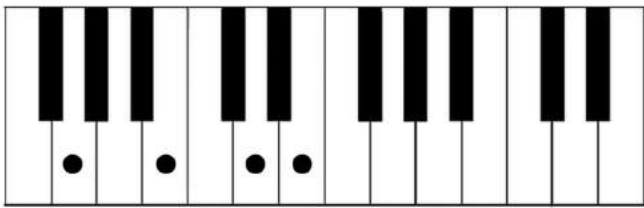

Gm6 | Gm add6

G B b D E

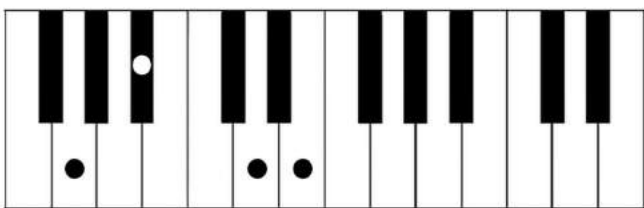

G7

G B D F

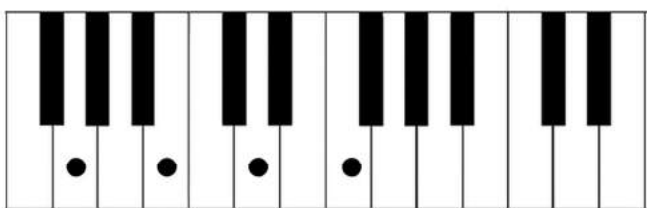

GMaj7

G B D F#

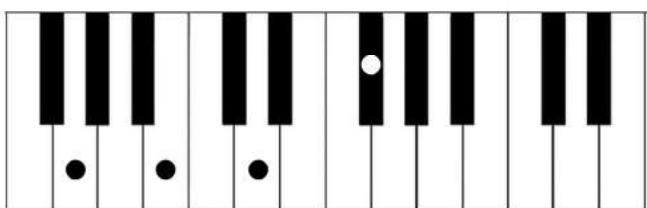

Gm7

G Bb D F

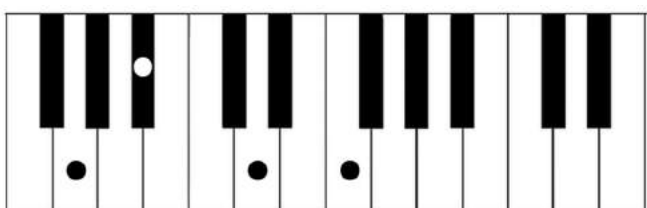

G7b5

G B Db F

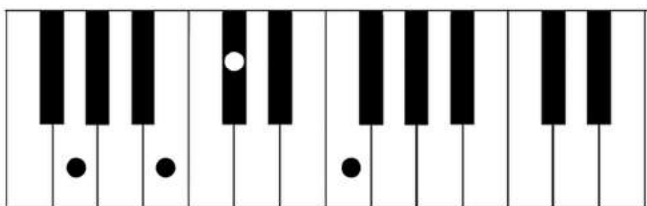

G7b9

G B D F Ab

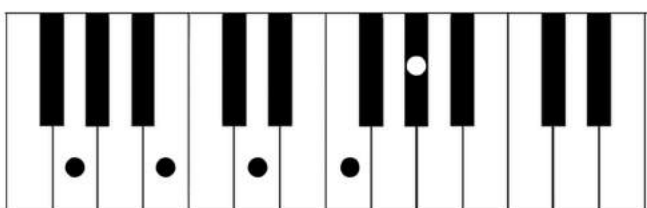

G9

G B D F A

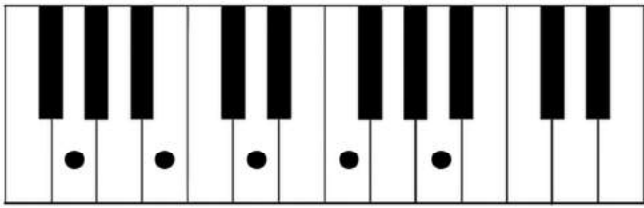

GMaj9

G B D F# A

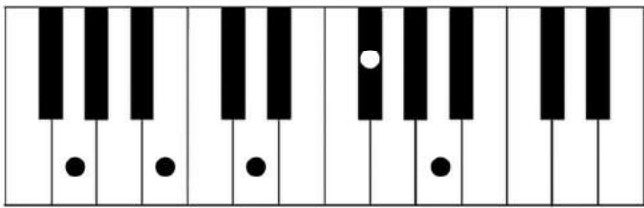

Gm9

G Bb D F A

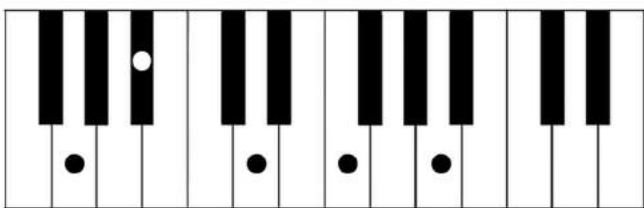

G11

G B D F A C

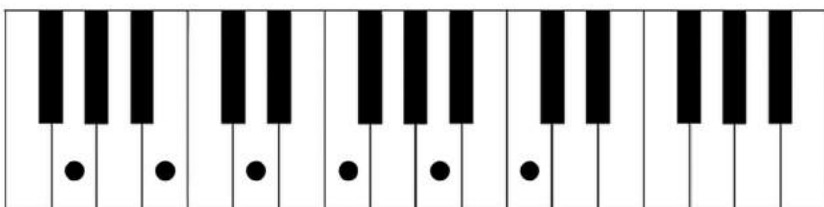

G13

G B D F A C E

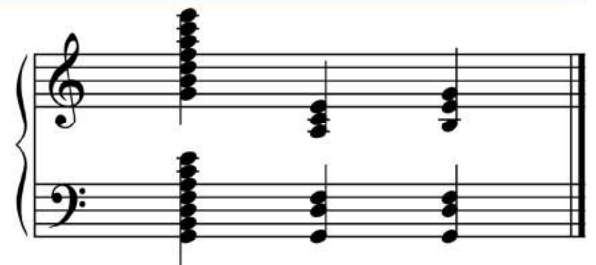
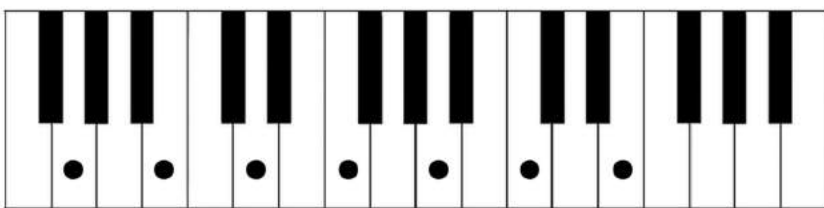

G# chords

G#

G# B# D#

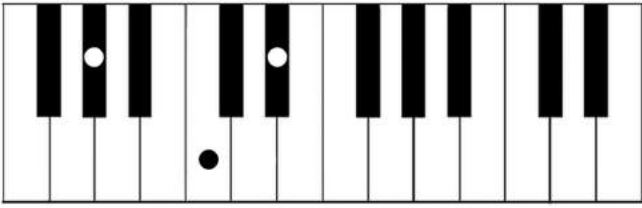

G#m

G# B D#

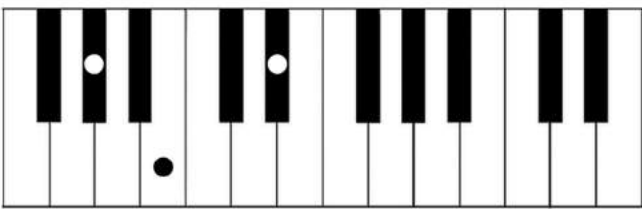

G# aug | G#+

G# B# D#x

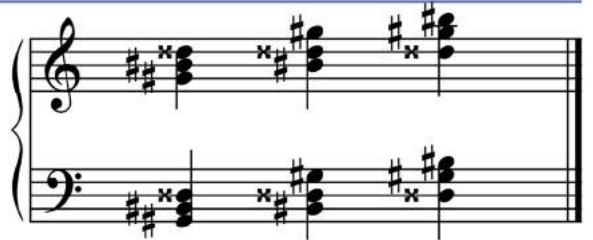
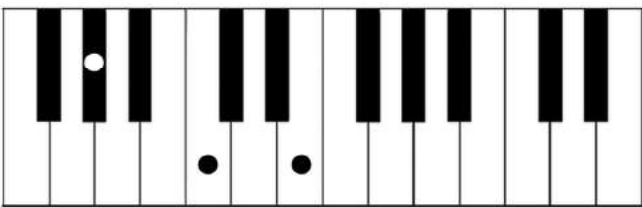

G# dim | G#-

G# B D

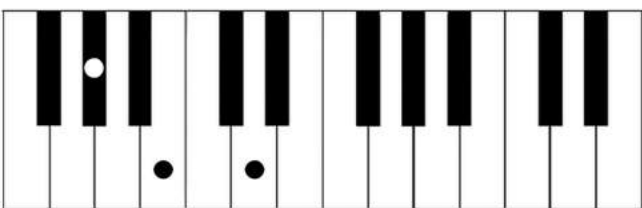

G# dim7 | G#-7

G# B D F

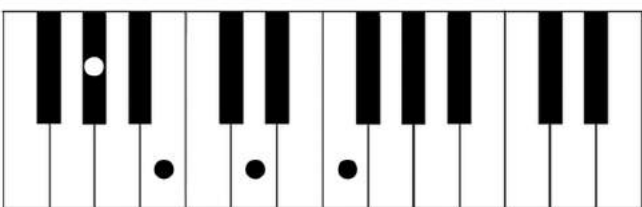

G# sus2

G# A# D#

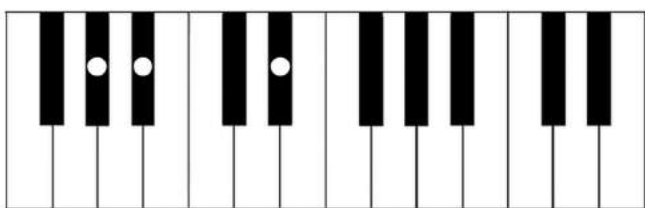

G# sus4

G# C# D#

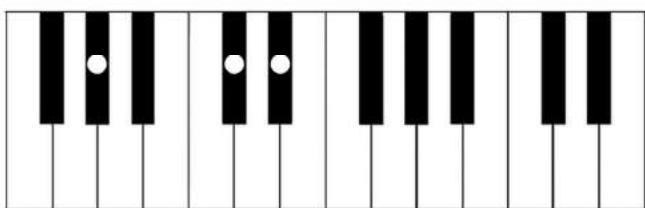

G# b5

G# B# D

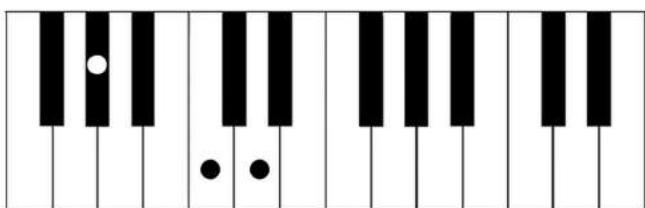

G#6 | G# add6

G# B# D# E#

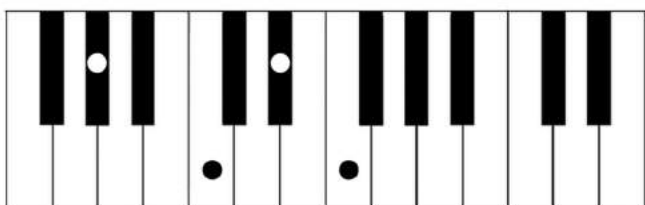

G#m6 | G#m add6

G# B D# E#

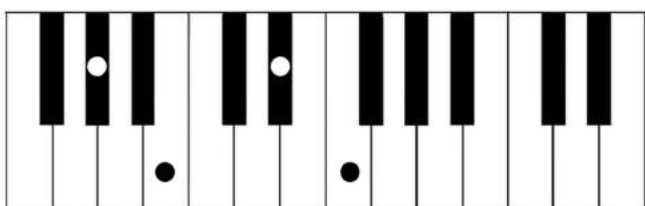

G#7

G# B# D# F#

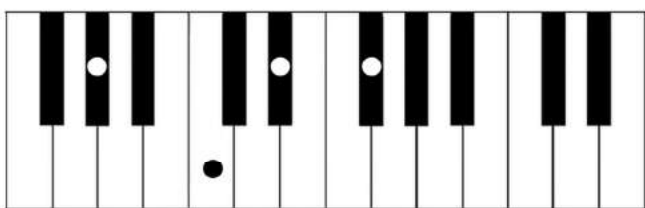

G#Maj7

G# B# D# F# x

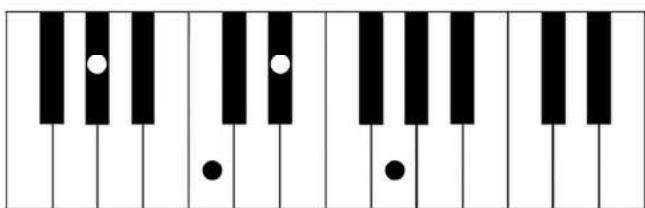

G#m7

G# B D# F#

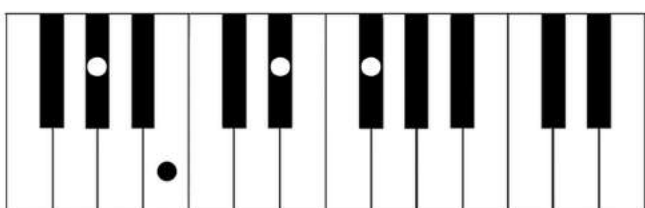

G#7b5

G# B# D F#

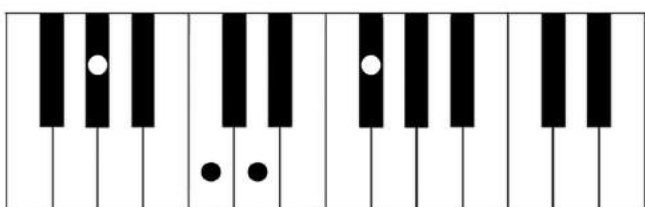

G#7b9

G# B# D# F# A

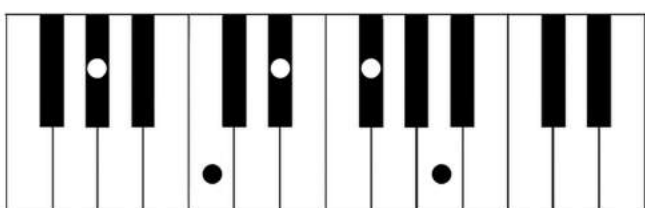

G#9

G# B# D# F# A#

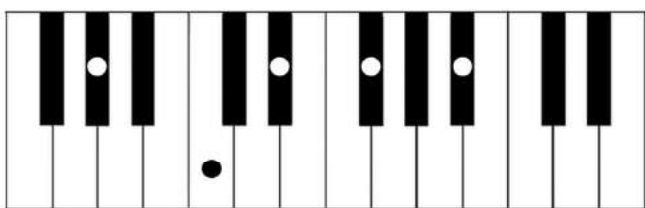

G#Maj9

G# B# D# F# A#

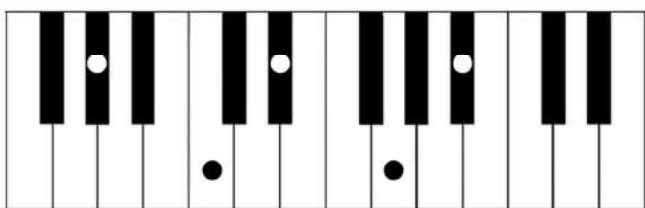

G#m9

G# B D# F# A#

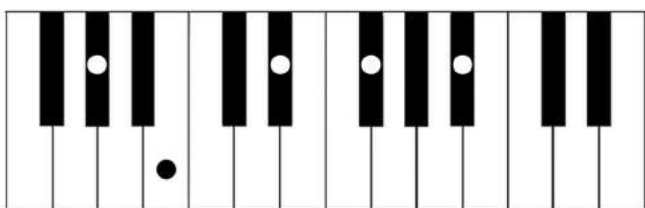

G#11

G# B# D# F# A# C#

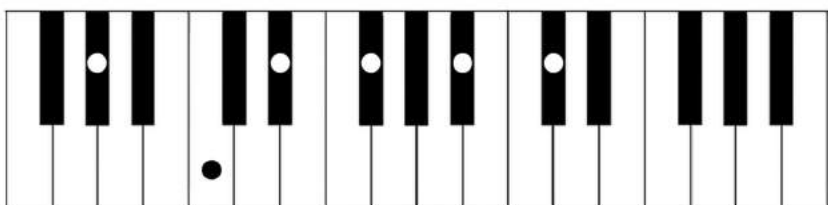

G#13

G# B# D# F# A# C# E#

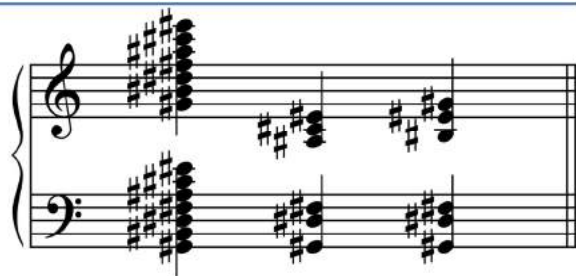
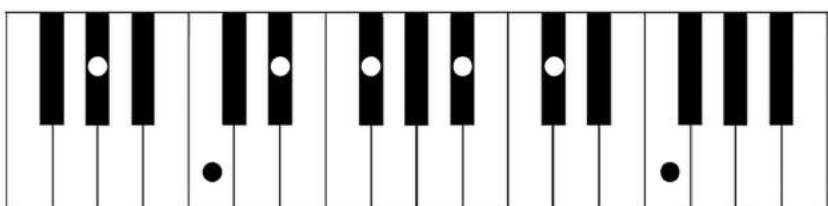

A \flat chords

A \flat

A \flat C E \flat

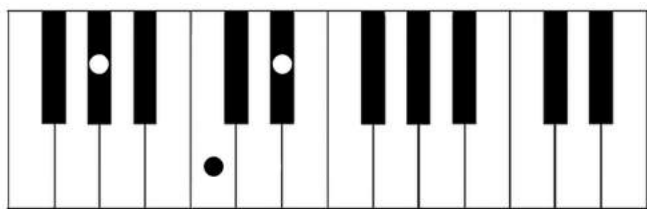

A \flat m

A \flat C \flat E \flat

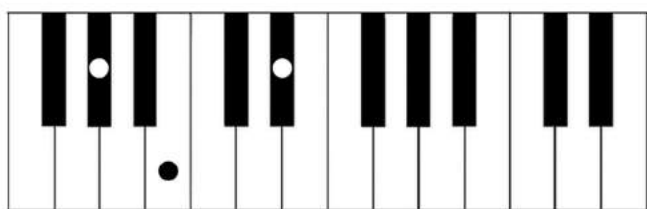

A \flat aug | A \flat +

A \flat C E

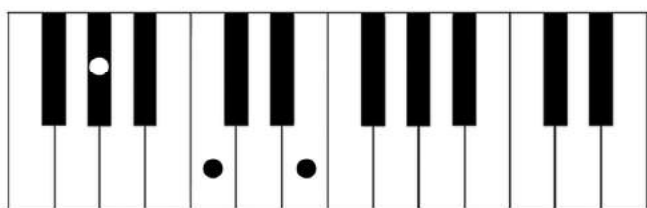

A \flat dim | A \flat -

A \flat C \flat E $\flat\flat$

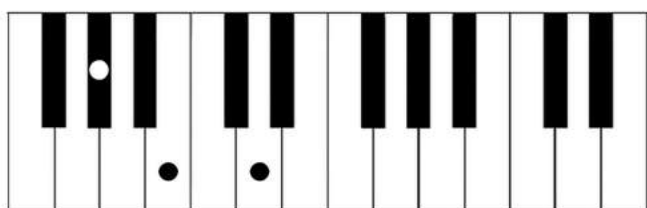

A \flat dim7 | A \flat -7

A \flat C \flat E $\flat\flat$ G $\flat\flat$

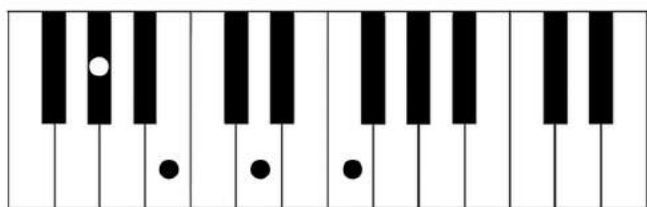

A \flat sus2

A \flat B \flat E \flat

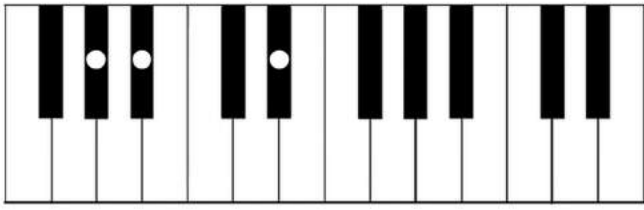

A \flat sus4

A \flat D \flat E \flat

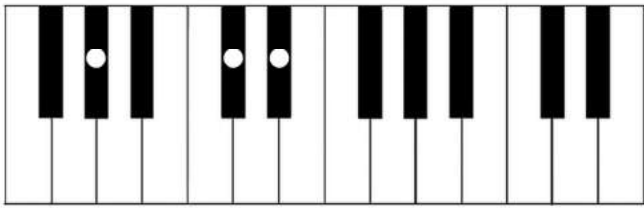

A \flat b5

A \flat C E $\flat\flat$

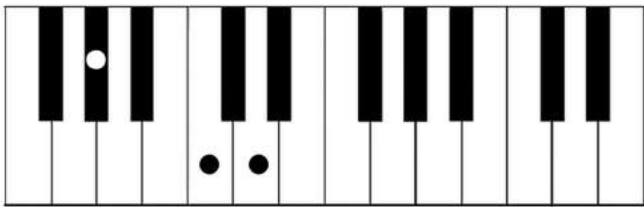

A \flat 6 | A \flat add6

A \flat C E \flat F

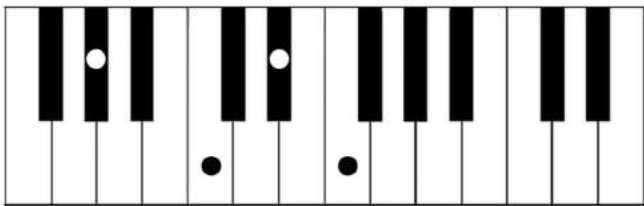

A \flat m6 | A \flat m add6

A \flat C \flat E \flat F

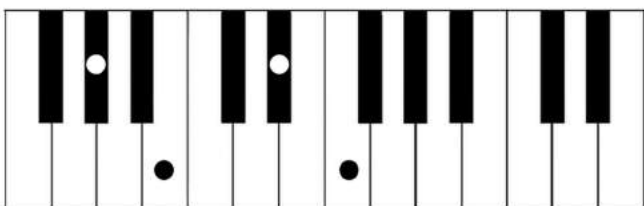

A \flat 7

A \flat C E \flat G \flat

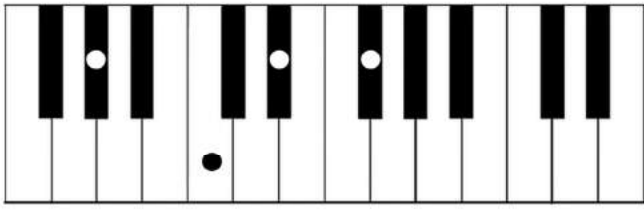

A \flat Maj7

A \flat C E \flat G

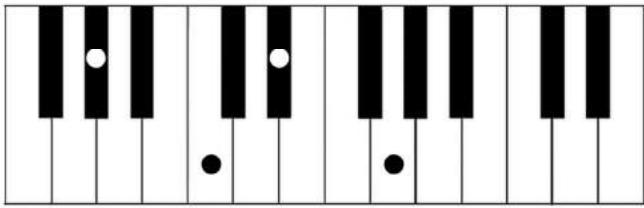

A \flat m7

A \flat C \flat E \flat G \flat

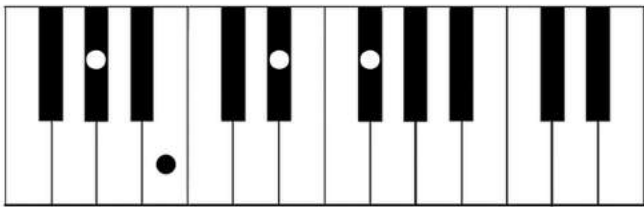

A \flat 7 \flat 5

A \flat C E $\flat\flat$ G \flat

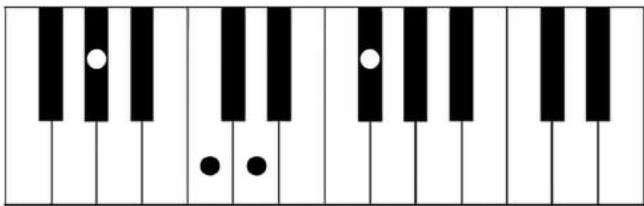

A \flat 7 \flat 9

A \flat C E \flat G \flat B $\flat\flat$

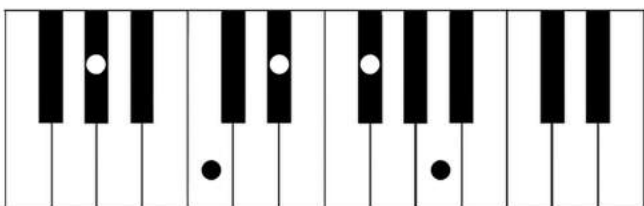

A \flat 9

A \flat C E \flat G \flat B \flat

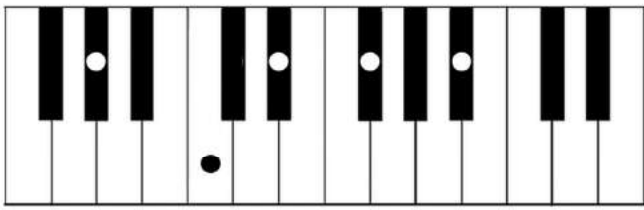

A \flat Maj9

A \flat C E \flat G B \flat

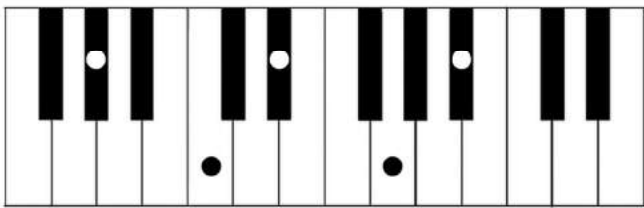

A \flat m9

A \flat C \flat E \flat G \flat B \flat

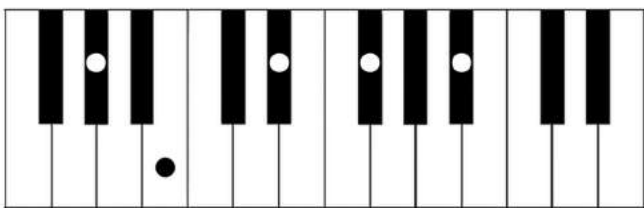

A \flat 11

A \flat C E \flat G \flat B \flat D \flat

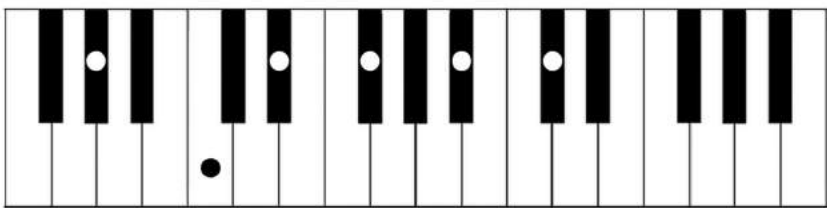

A \flat 13

A \flat C E \flat G \flat B \flat D \flat F

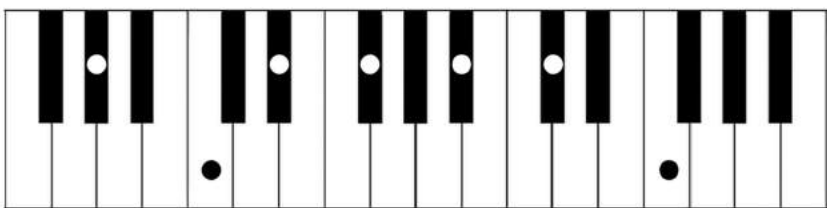

A chords

A

A C# E

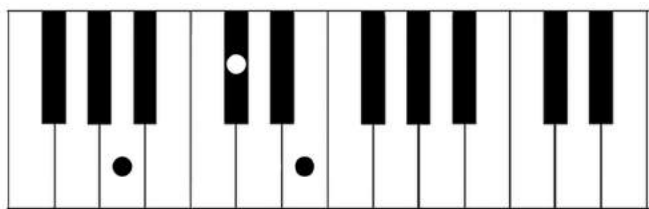

Am

A C E

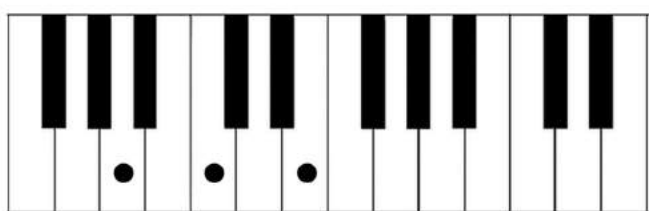

A aug | A+

A C# E#

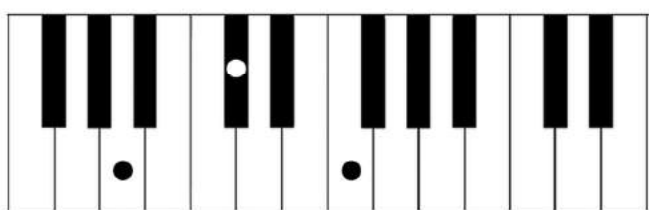

A dim | A-

A C Eb

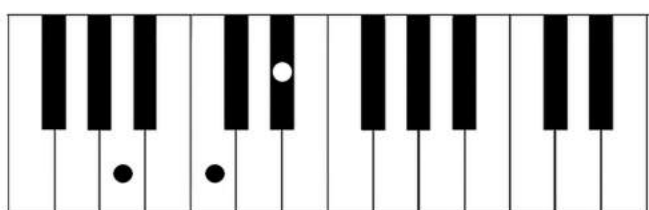

A dim7 | A-7

A C Eb Gb

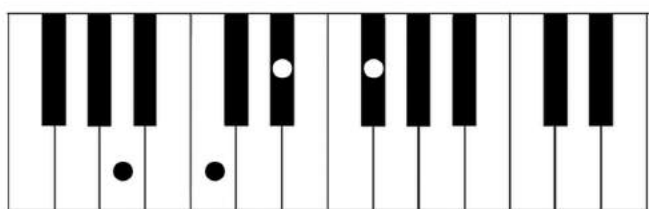

A sus2

A B E

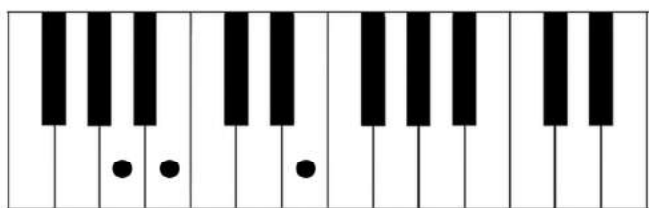

A sus4

A D E

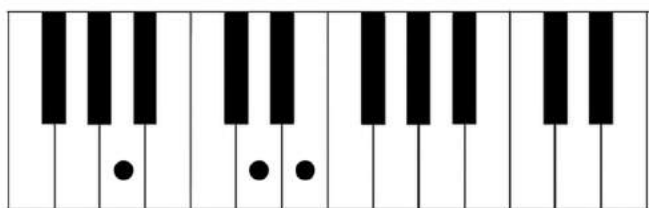

A b5

A C# Eb

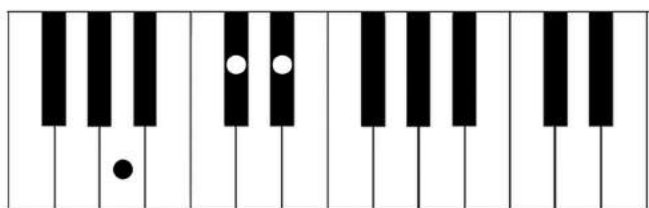

A6 | A add6

A C# E F#

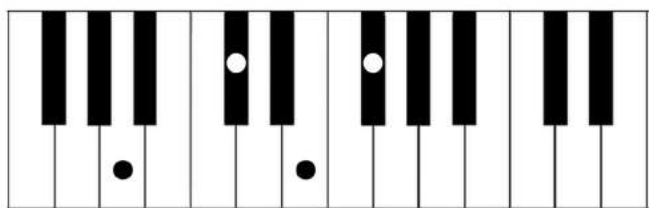

Am6 | Am add6

A C E F#

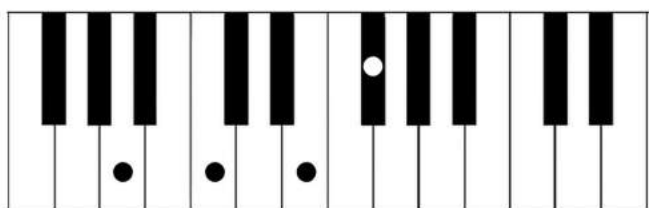

A7

A C# E G

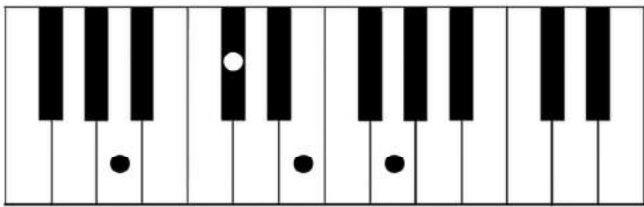

AMaj7

A C# E G#

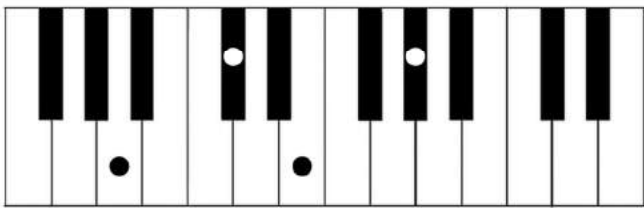

Am7

A C E G

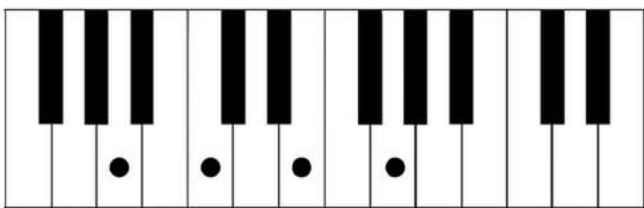

A7b5

A C# Eb G

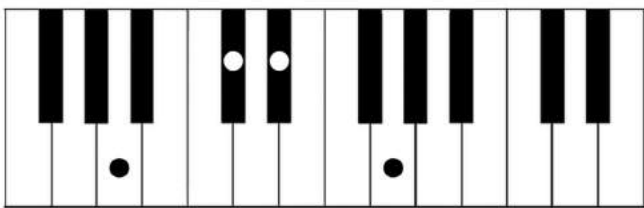

A7b9

A C# E G Bb

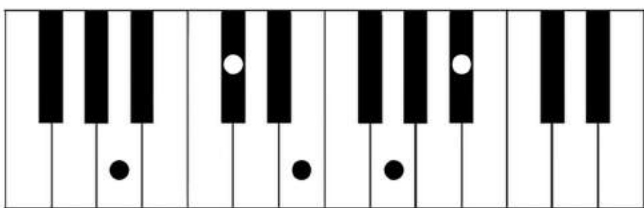

A9

A C# E G B

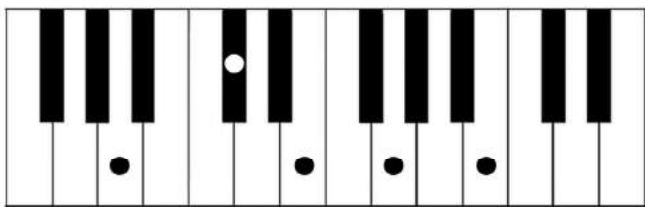

AMaj9

A C# E G# B

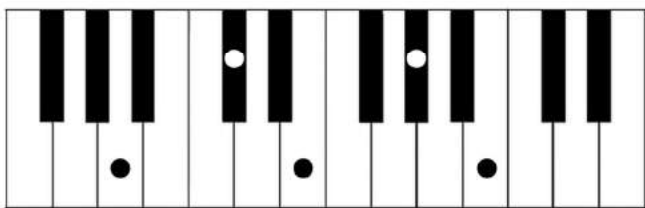

Am9

A C E G B

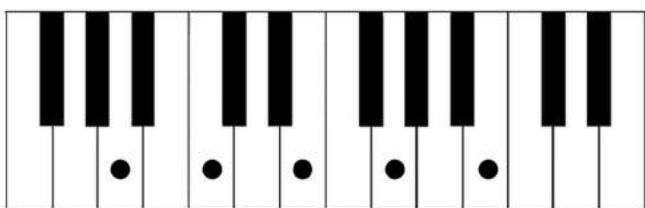

A11

A C# E G B D

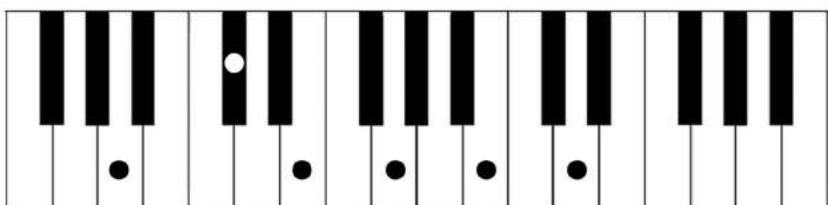

A13

A C# E G B D F#

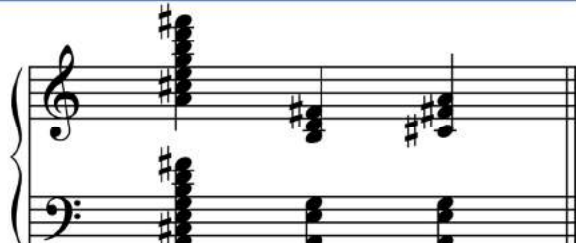
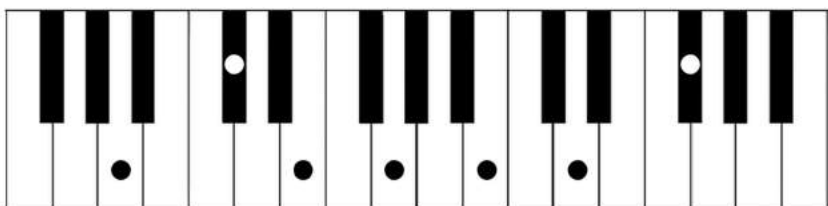

A# chords

A#

A# C~~x~~ E#

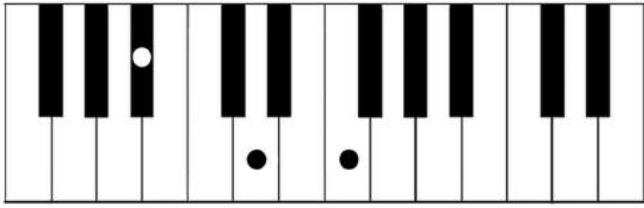

A#m

A# C# E#

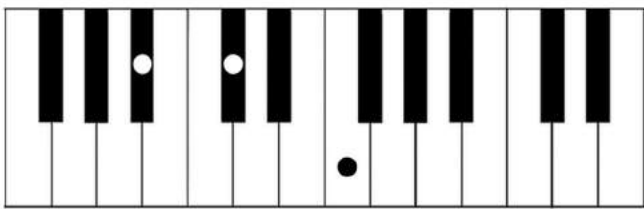

A# aug | A#+

A# C~~x~~ E~~x~~

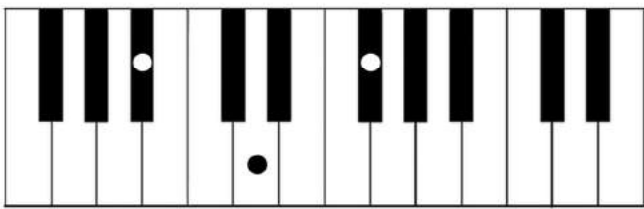

A# dim | A#-

A# C# E

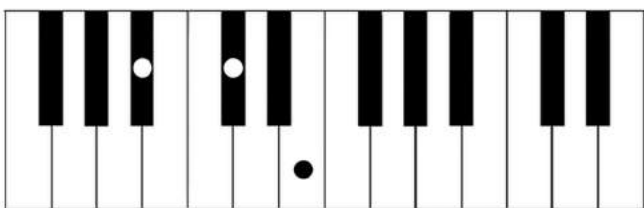

A# dim7 | A#-7

A# C# E G

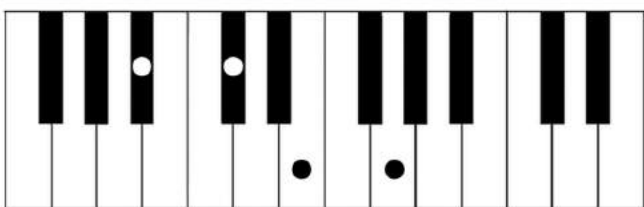

A# sus2

A# B# E#

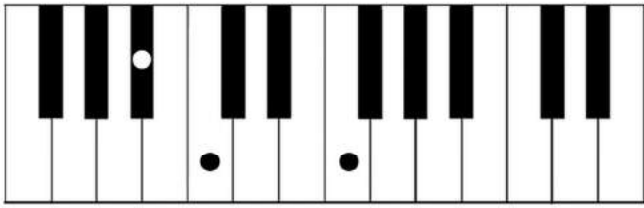

A# sus4

A# D# E#

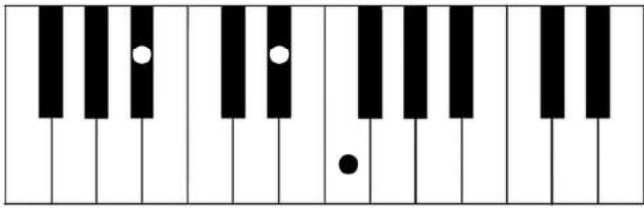

A# b5

A# C# E

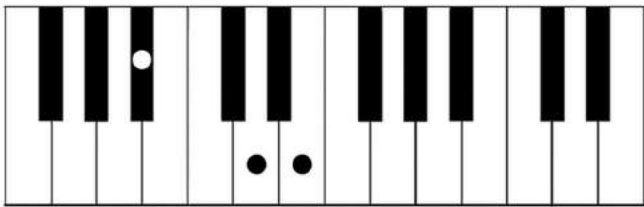

A#6 | A# add6

A# C# E# F#

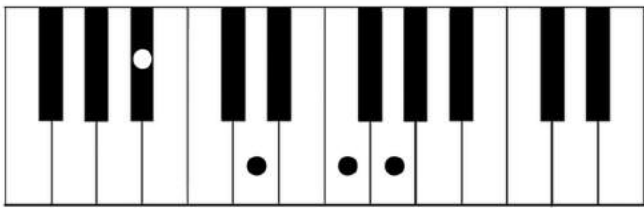

A#m6 | A#m add6

A# C# E# F#

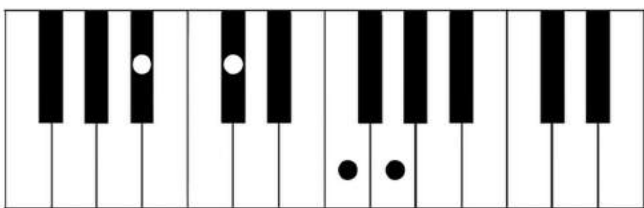

A#7

A# C~~x~~ E# G#

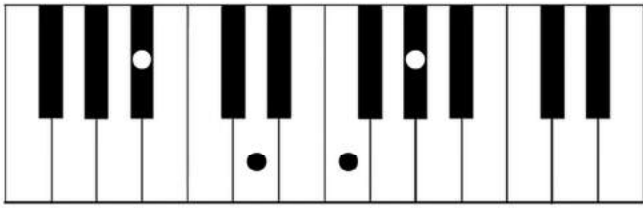

A#Maj7

A# C~~x~~ E# G~~x~~

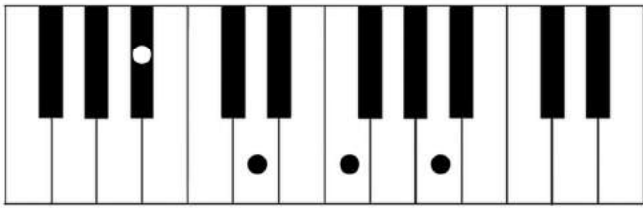

A#m7

A# C# E# G#

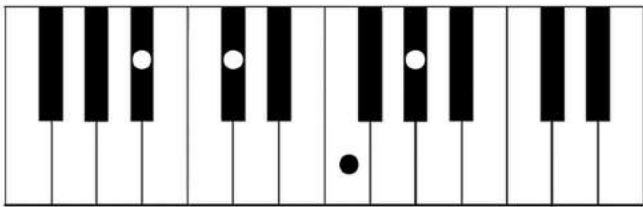

A#7b5

A# C~~x~~ E G#

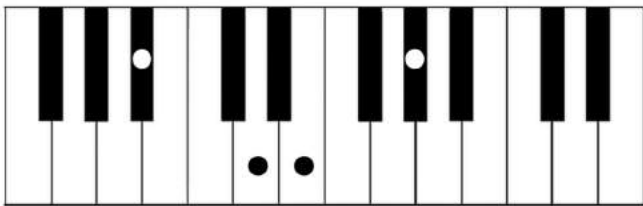

A#7b9

A# C~~x~~ E# G# B

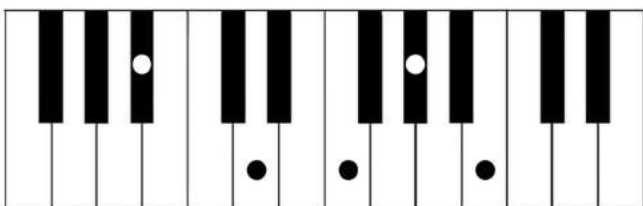

A#9

A # C~~x~~ E# G# B#

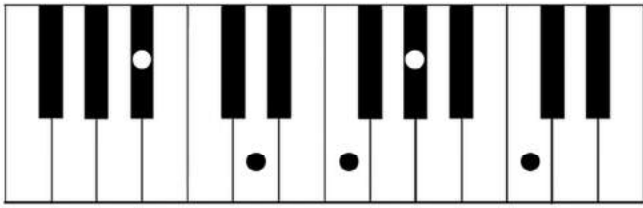

A#Maj9

A# C~~x~~ E# G~~x~~ B#

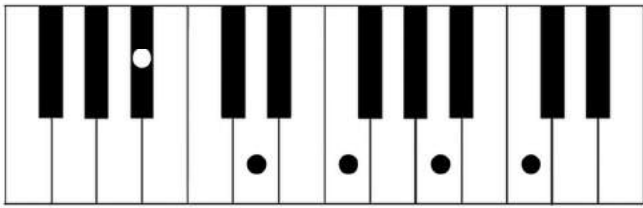

A#m9

A# C# E# G# B#

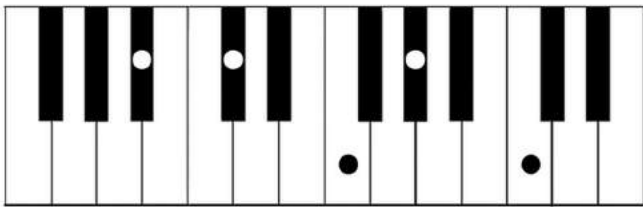

A#11

A# C~~x~~ E# G# B# D#

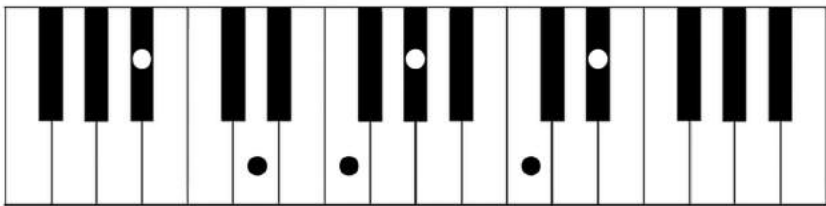

A#13

A# C~~x~~ E# G# B# D# F~~x~~

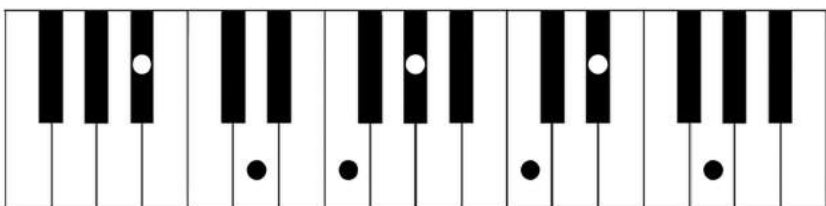

B \flat chords

B \flat

B \flat D F

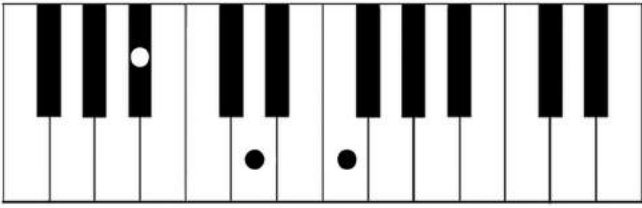

B \flat m

B \flat D \flat F

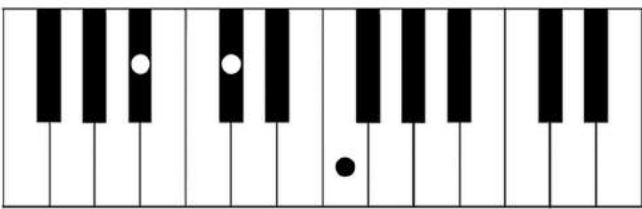

B \flat aug | B \flat +

B \flat D F \sharp

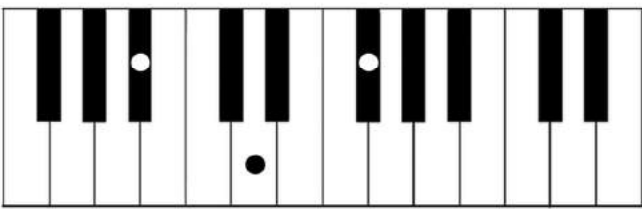

B \flat dim | B \flat -

B \flat D \flat F \flat

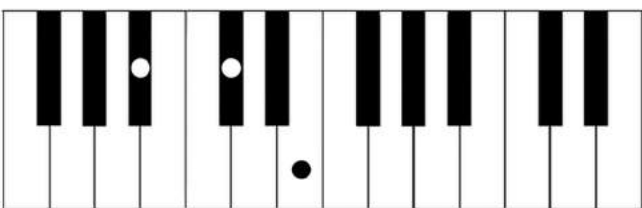

B \flat dim7 | B \flat -7

B \flat D \flat F \flat A $\flat\flat$

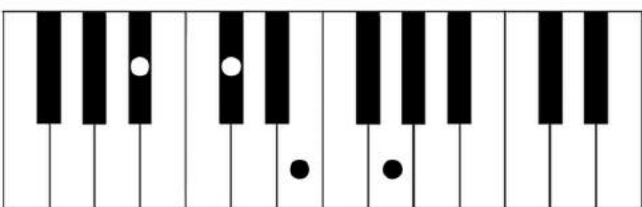

B \flat sus2

B \flat C F

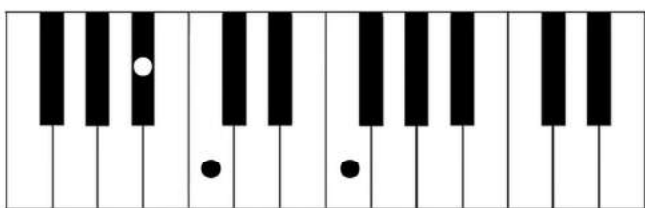

B \flat sus4

B \flat Eb F

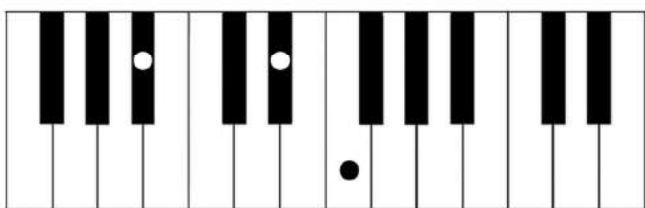

B \flat b5

B \flat D Fb

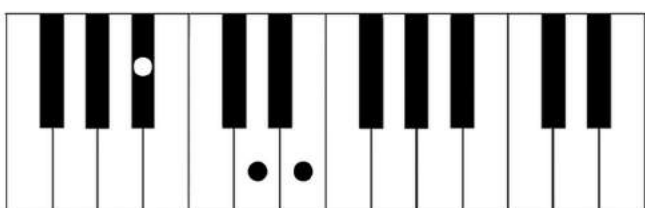

B \flat 6 | B \flat add6

B \flat D F G

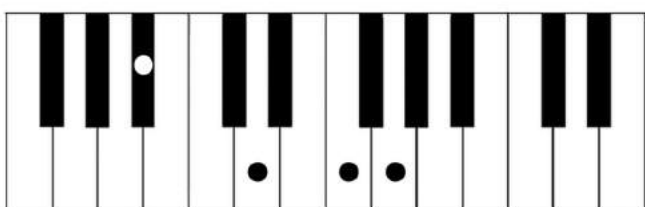

B \flat m6 | B \flat m add6

B \flat Db F G

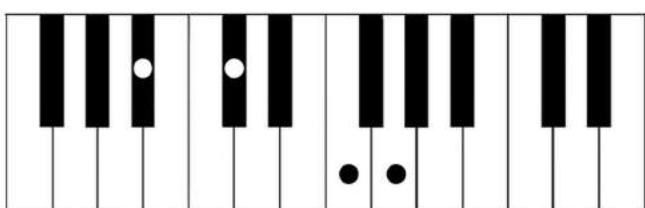

B \flat 7

B \flat D F A \flat

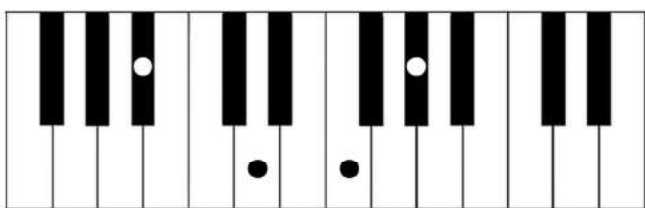

B \flat Maj7

B \flat D F A

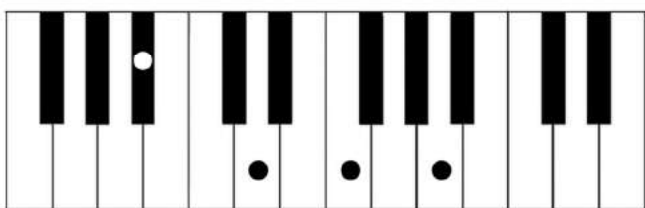

B \flat m7

B \flat D \flat F A \flat

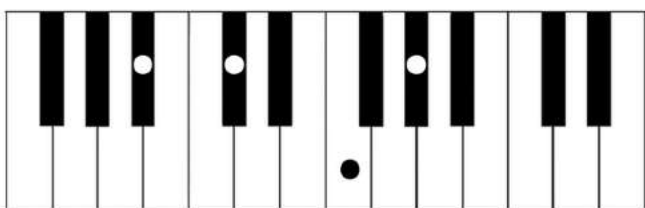

B \flat 7 \flat 5

B \flat D F \flat A \flat

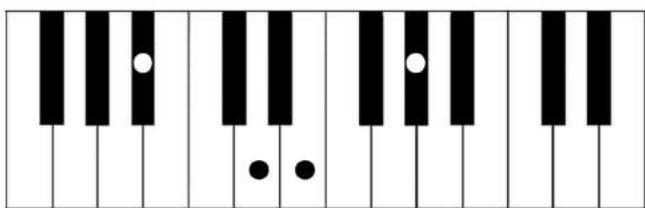

B \flat 7 \flat 9

B \flat D F A \flat C \flat

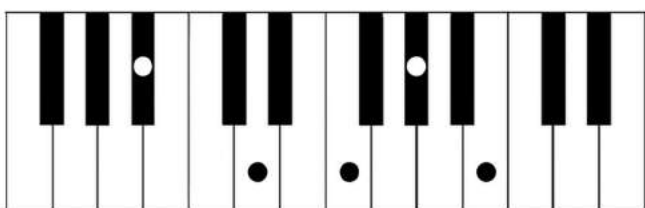

B \flat 9

B \flat D F A \flat C

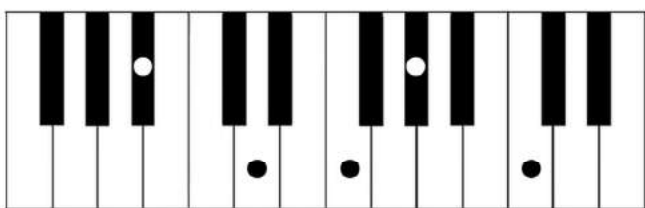

B \flat Maj9

B \flat D F A C

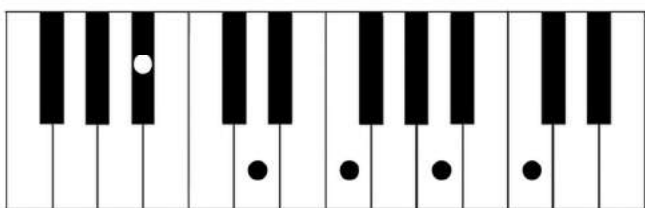

B \flat m9

B \flat D \flat F A \flat C

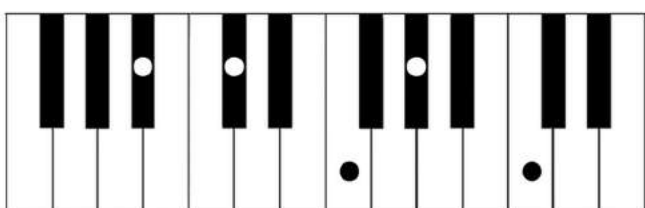

B \flat 11

B \flat D F A \flat C E \flat

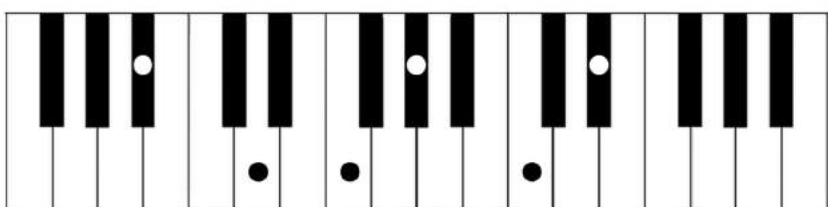

B \flat 13

B \flat D F A \flat C E \flat G

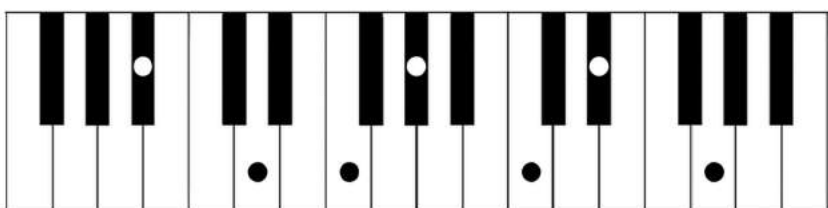

B chords

B

B D# F#

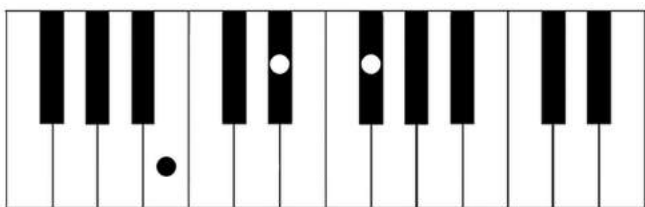

Bm

B D F#

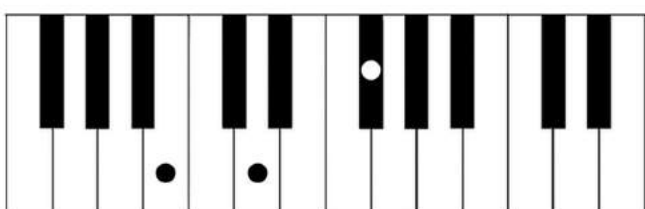

B aug | B+

B D# Fx

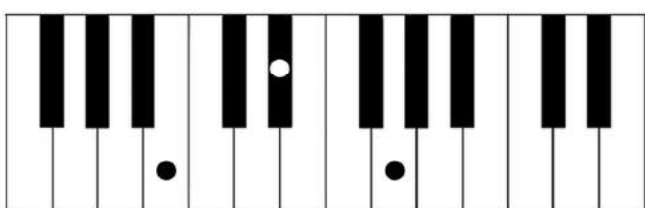

B dim | B-

B D F

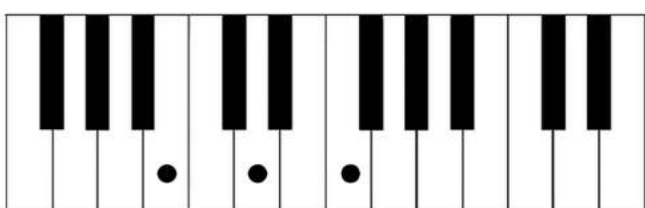

B dim7 | B-7

B D F Ab

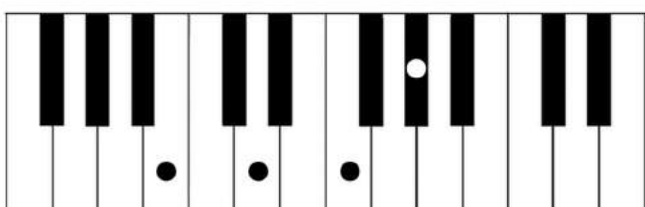

B sus2

B C# F#

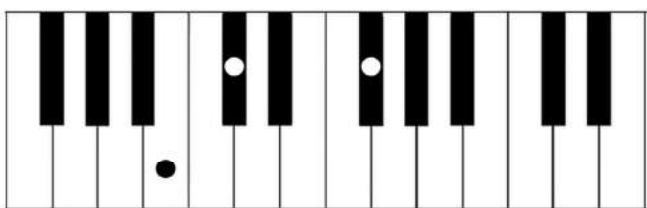

B sus4

B E F#

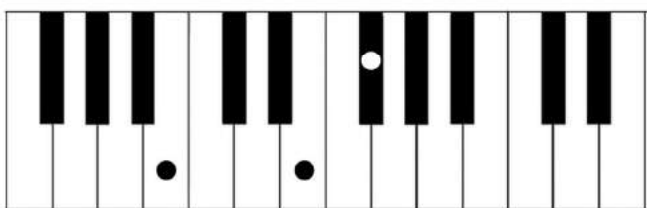

B b5

B D# F

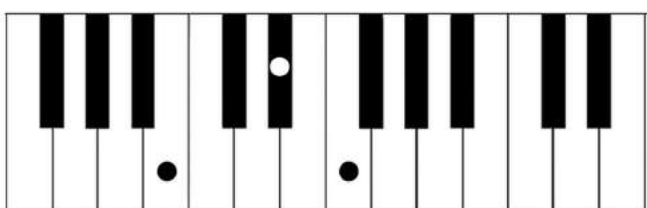

B6 | B add6

B D# F# G#

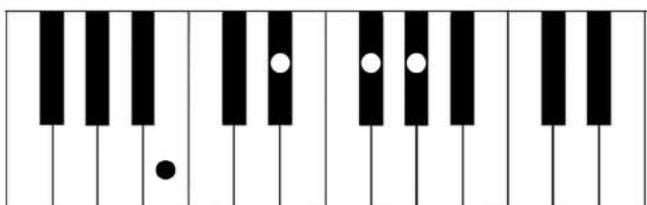

Bm6 | Bm add6

B D F# G#

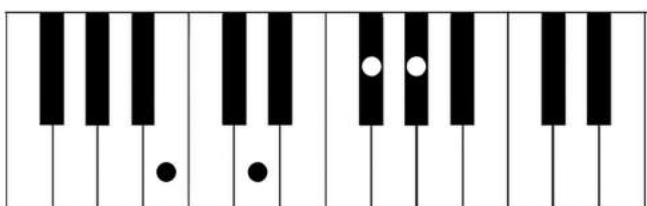

B7

B D# F# A

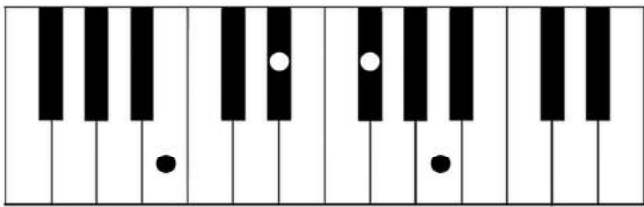

BMaj7

B D# F# A#

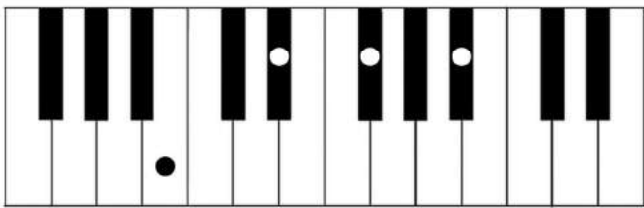

Bm7

B D F# A

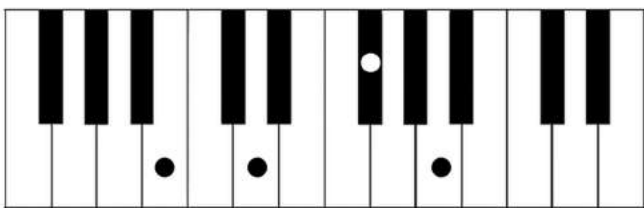

B7b5

B D# F A

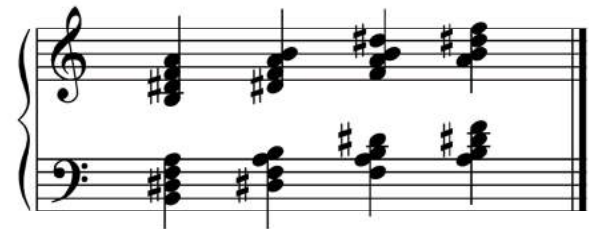
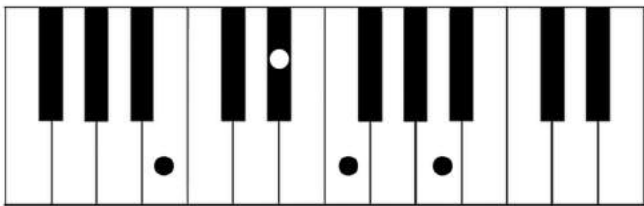

B7b9

B D# F# A C

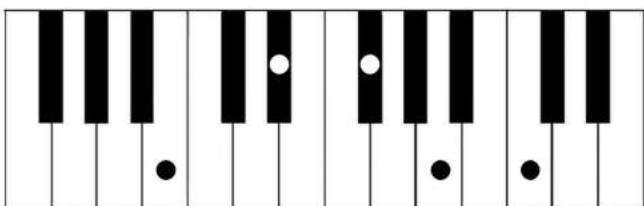

B9

B D# F# A C#

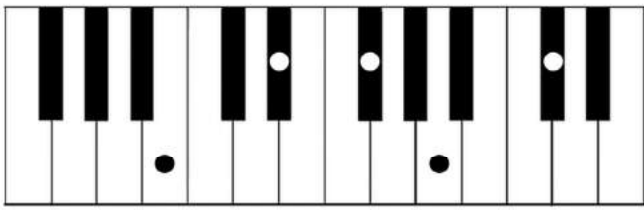

BMaj9

B D# F# A# C#

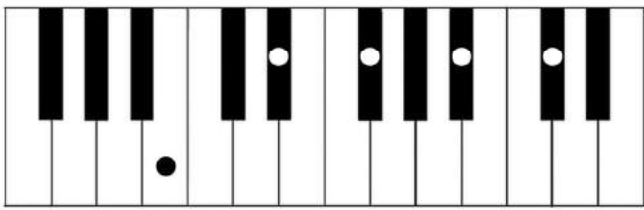

Bm9

B D F# A C#

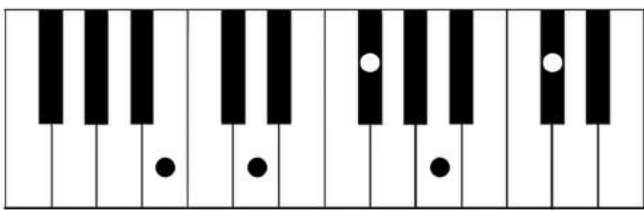

B11

B D# F# A C# E

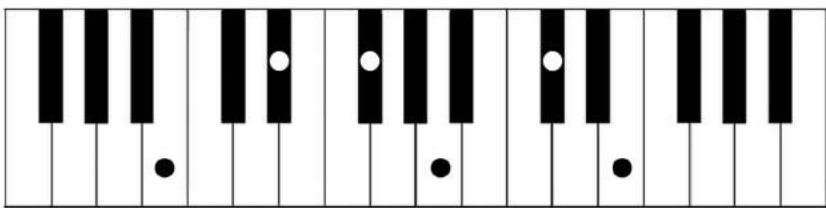

B13

B D# F# A C# E G#

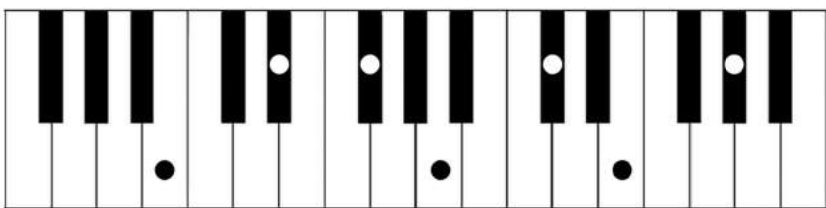

Exercise 1

(5 4 3 2 1 ↗)

(1 2 3 4 5 ↗)

Arr. Bobby Cyr

♩ = 60-120

Exercise 4

(5 4 5 3 5 2 5 1 ↗)

(1 2 1 3 1 4 1 5 ↗)

Arr. Bobby Cyr

♩ = 60-120

Exercise 5

(5 4 3 2 4 3 2 1 ↗)

(1 2 3 4 2 3 4 5 ↗)

Arr. Bobby Cyr

♩ = 60-120

Exercise 6

(5 4 3 2 1 3 2 1 ↗)

(1 2 3 4 5 3 4 5 ↗)

Arr. Bobby Cyr

♩ = 60-120

Exercise 7

(5 4 3 4 5 3 2 1 ↗)

(1 2 3 2 1 3 4 5 ↗)

Arr. Bobby Cyr

♩ = 60-120

Exercise 8

(5 4 3 1 2 3 2 1 ↗)

(1 2 3 5 4 3 4 5 ↗)

Arr. Bobby Cyr

♩ = 60-120

Exercise 9

(5 4 5 3 4 2 3 1 ↗)

(1 2 1 3 2 4 3 5 ↗)

Arr. Bobby Cyr

♩ = 60-120

Exercise 10

(5 3 1 2 3 2 3 4 ↗)

(1 3 5 4 3 4 3 2 ↘)

Arr. Bobby Cyr

♩ = 60-120

Exercise 11

(5 1 2 3 4 3 2 1 ↗)

(1 5 4 3 2 3 4 5 ↗)

Arr. Bobby Cyr

♩ = 60-120

Exercise 12

(5 4 3 1 2 1 2 1 ↗)

(1 2 3 5 4 5 4 5 ↗)

Arr. Bobby Cyr

♩ = 60-120

Exercise 13

(5 4 3 4 3 2 3 2 1 ↗)

(1 2 3 2 3 4 3 4 5 ↗)

Arr. Bobby Cyr

♩. = 60-100

Exercise 14

(5 4 3 2 3 4 3 2 1 ↗)

(1 2 3 4 3 2 3 4 5 ↗)

Arr. Bobby Cyr

♩. = 60-100

Exercise 15

(5 3 4 2 3 1 ↗)

(1 3 2 4 3 5 ↗)

Arr. Bobby Cyr

♩ = 60-100

Published by ©Piano Notion
1st edition 2020
www.pianonotion.com

Author: Bobby Cyr
Graphic design: Imagine Design
Logo: Studio Azura
Revision: Marie-Josée Péloquin
Communication: Marie-France Palardy
Translation: Traductions Kaizen

Legal deposit: Bibliothèque nationale du Québec, 2020

Legal deposit: Library and Archives Canada, 2020

ISMN : 979-0-9001562-1-1

ALL RIGHTS RESERVED

All rights reserved under International and Pan-American Copyright Conventions.
Any reproduction is prohibited without prior permission from the copyright holder.
Any unauthorized use constitutes an infringement that may result in prosecution.